IF your Carpets Rugs and Heavy Curtains are really soiled shaking is not sufficient. All articles of this kind may be Dry Cleaned at moderate cost, and when so treated will look like new.

PRESCOTT'S
DYERS & CLEANERS,
DUBLIN.
Telephone 571. (3.)

SPECIAL EXTRA

The Irish Times

PRICE TWOPENCE. DUBLIN, FRIDAY, OCTOBER 31, 1924. VOL. LXVI. NO. 21,076.

New Season
CHINA TEA,
2/11, 3/6, 3/9.
LAPSANG SOUCHONG,
3/11, 4/6, 6/-.
7lbs. Carriage Paid.
Robt. Roberts & Co. (Ireland) LTD.
44 Grafton Street, 19 Suffolk Street } DUBLIN.

Opera Week.
Dresses, Cloaks and Scarfs
Beautifully Cleaned and finished.
DARTRY DYE WORKS,
DUBLIN.
'Phones, Rathmines 55 and 195.

Births, Marriages, and Deaths (which in all cases must be authenticated), 3 lines, 20 words, 2/6; each additional line of 7 words, 8d.

Irish Times 'Phone Numbers.—Dublin—5036 and 5037; Belfast—1787; London—Central 4350. Belfast Office—139 Royal Avenue. London Office—59 Fleet Street.

ROLL OF HONOUR.
(1914-1918.)
IN MEMORIAM.

McHUGH—In ever-loving memory of my dear husband, Edward James McHugh, Lieutenant, 4th (attached 6th) Battalion Royal Inniskilling Fusiliers, who passed to the Higher Life October 31st, 1918.—Gladys McHugh.

McHUGH—In proud and loving memory of Lieutenant Edward James McHugh (Eddie), Inniskilling Fusiliers, aged 30, died in France 31st October, 1918, dearly-loved eldest son of the late E. J. McHugh and Mrs. McHugh, Cooley Villa, Greenore, late Dublin.

BIRTHS.

BAILEY—October 28, 1924, at Church street, Roscrea, to Mr. and Mrs. Joseph Bailey, a daughter.

BERRY—October 24, 1924, at Roxburgh, Jessie Ville, Summerhill, South, Cork, to Mr. and Mrs. Rowan N. Berry, Roscommon, a daughter.

MARSDEN—October 26, 1924, to Mr. and Mrs. Robert Marsden, 19 Rugby road, Ranelagh, a son.

MARRIAGES.

IRWIN and FitzGERALD—October 14, 1924, at the Cathedral, Ennis, by the Rev. P. Vaughan, C.C., The College, Ennis, Michael (late of the 5th R.I. Lancers and I.A.), third son of M. Irwin, Esq., Highmount House, Feenagh, County Limerick, to Cissie G., second daughter of the late John G. FitzGerald, Atlantic View, Kilkee.

SMITHSON and HEATLEY—October 22, 1924, at Christ Church, Bray, by Rev. Canon Scott, Christopher, son of Christopher and Mrs. Smithson, Behamore, Cloughjordan, County Tipperary, to Irene, daughter of John and Mrs. Heatley, Somerton, Dargle road, Bray.

DEATHS.

ANNOUNCEMENTS received late for insertion in this column will be found on Page 6.

ACRES—October 1, 1924, at her sister's residence, Johannesburg, South Africa, Ethel, fifth daughter of John and Margaret Acres, "Benamore," Blackrock, Dublin.

FETHERSTONHAUGH—October 28, 1924, at Southampton, the Reverend Godfrey Charles Fetherstonhaugh, M.A., Vicar of Awbridge, Romsey, Hants., younger son of the late Godfrey Fetherstonhaugh, of Wyatt Ville, Ballybrack, County Dublin, aged 42 years.

LEASK—October 28, 1924, at a Nursing Home in Dublin, Robert Heddle Leask, M.I.C.E.I., second son of the late Henry Leask, Boardhouse, Birsay, Orkney, in his 87th year. Funeral (private) this morning from his residence, Ashfield terrace, Terenure, to St. Fintan's, Howth. Scotch papers please copy.

McDONOGH—October 29, 1924, at his residence, St. Mary's, Dunmore, County Galway, Stephen J. McDonogh. R.I.P. High Mass at Dunmore Church 11.30 this (Friday) morning. Funeral immediately after. No flowers.

RYAN—October 30, 1924, at his residence, 75 Lower Gloucester street, James Ryan, Horse Dealer, at an advanced age, to the inexpressible grief of his family. R.I.P. Remains will be removed this (Friday) evening at 8.30 to Our Lady of Lourdes, Lower Gloucester street. Funeral (private) from Our Lady of Lourdes Church to-morrow (Saturday) morning's Glasnevin American papers please copy.

TRIPHOOK—October 29, 1924, at The Eilacs, Fethard, County Tipperary, Lucy Charlotte, wife of Robert Dawson Triphook, and daughter of the late Dr. Francis Carleton Burges, aged 66. Funeral to-day (Friday) at 3 p.m.

SIMS—October 29, 1924, at 36 Molesworth street, Dublin, Hannah, youngest surviving daughter of the late Charles William Sims, in her 76th year. No flowers.

STUART—October 29, 1924, at her residence, 1 Castle avenue, Clontarf, Dublin, Jane, widow of the late Thomas Stuart, J.P., Beechfield House, Clontarf. Funeral leaves above address for St. Fintan's, Howth, at 9 a.m. to-morrow (Saturday).

IN MEMORIAM.

BINNIE—In loving and affectionate remembrance of my dear husband, John D. Binnie, who died 31st October, 1923, in Gerrard's Cross Hospital, England, late head keeper to Colonel Grant Morden, M.P., and for 16 years head keeper to the late Duke of Leinster. "God's will be done." Inserted by his wife and son, The Lodge, Glassel, Aberdeenshire.

DUNNE—Annie Henderson ("Goodie"), beloved wife of J. Young Dunne, died 31st October, 1921, at "Greenfield," Sandymount, Dublin.

KELLEHER—In loving memory of our dear son, Philip St. John Howlett Kelleher, M.C., District Inspector, R.I.C. (late Captain 4th Leinster Regiment), who died at Granard, County Longford, October 31st, 1920, aged 23 years, son of Doctor and Mrs. J. Kelleher, Macroom, County Cork. R.I.P.

McFERRAN—In loving memory of my dear father, Thomas McFerran, who was called Home on October 31st, 1923. "In Jesus' keeping we are safe and they."

McGUIRE—In loving remembrance of May and Kathleen McGuire, who died in Limerick, 1919. R.I.P.

WATERSON—Seventh Anniversary — In loving memory of my dear mother, who died 31st October, 1917; also my dear father, who died 13th August, 1924. Mass offered Church of Three Patrons, Rathgar, Sunday, 2nd November.

NICHOLS' 'Phone—276.
'Phone—276.
FUNERAL AND CARRIAGE ESTABLISHMENT, Lombard street (Westland Row). Coffins, Hearses, and Every Requisite. Economy and Punctuality.
FUNERAL REQUISITES OF EVERY DESCRIPTION.
WALLER.
49 and 50 DENZILLE STREET
(Merrion Square).
SALOON MOTOR HEARSE.
Private Mortuary.
'Phone—131. Wires—" Undertaker, Dublin."

MILLER & CO., BRAY.
FUNERAL DIRECTORS.
SANITATION SPECIALISTS.
SUPERIOR SALOON MOTOR HEARSES.
Orders from any part of the country attended to at once.
Wires: "Collier, Bray."
'Phone, Bray 117.

COALS.
WALLACE BROS., LTD.
THIS DAY'S PRICES:
BEST ORRELL ..... 52/- Per Ton.
BEST WIGAN ..... 49/- Per Ton.
BEST KITCHEN ..... 46/- Per Ton.
Delivered in the City.
Special discount of 2/- per ton if cash paid with order.
Small additional charges are made for delivery beyond old City Boundary, or on quantities of less than one ton
23 WESTMORELAND STREET.
Telegrams— " Wallace, Dublin."
Telephone— 2999 and 3000.

ST. PATRICK'S HOSPITAL, DUBLIN.
In addition to the Main Hospital in James's street, the Governors have Branch Establishments at St. Edmondsbury, Lucan, standing in a Demesne of 500 acres, and provided with every facility for the Curative Treatment of Mental Cases.
The Mansion at St. Edmondsbury has been adapted for the treatment of Ladies, and a Villa specially built to accommodate a limited number of Gentlemen.
Urgent Cases can be admitted to the Hospital on application to the Medical Superintendent.
For further particulars, Forms, etc., apply to THE REGISTRAR, St. Patrick's Hospital, James's street, Dublin.

"IRISH TIMES" IN LONDON.
The "Irish Times" can be obtained at the following places from 6.30 p.m. on the day of publication :—
Bookstall on the Departure Platforms at Euston Station ; Messrs. W. H Smith and Son's Bookstalls at—
Hotel Russell, Russell Sq.;
Strand Palace Hotel, Strand ;
Regent Palace Hotel, Piccadilly Circus, W.;
Waldorf Hotel, Aldwych ;
Royal Automobile Club, Pall Mall, S.W.;
The "Irish Times" London Office, 59 Fleet Street, E.C.4.
And morning following publication at Wembley Exhibition Bookstall and Wembley Park.

MISCELLANEOUS.

RUGBY Football—Ireland v. New Zealand, Saturday, 1st Nov., 1924, 2.45 p.m. Admission Tickets 1/6 (including tax). Admission at turnstiles on day of match 2/- (including tax). Tickets sold at Messrs. Every Sackville st. and Nassau st.; J. J. Fox, Grafton st.; Crotty, Grafton st.; Hely, Dame st.; Siberry, Dame st. and Rathmines; Hennessy, Rathmines, and Keane, Rathmines. Motor Tickets on sale at Messrs. J. J. Fox, Grafton st.

IRELAND v. NEW ZEALAND.
Holders of Tickets for Covered Stand Sections D and E, Uncovered Stand, Touch Line R. C. E. and F should enter the ground by the Havelock square entrance. Holders of Reserved Seat Tickets are requested to be in their seats by 2.15 p.m. Parties driving by hackney car or cab will find it more convenient to enter by the Havelock square entrance (off Bath avenue).

MARBLE CHIMNEY PIECES.
FOR SALE, two large Marble Chimney Pieces, one varied Irish, suitable for library, board, or club rooms. To be seen at Messrs. Maguire and Gatchell's, Dawson street, Dublin.

WANTED, a Good Home in Protestant Family (Methodist preferred) for Baby Boy (6 weeks), Dublin; state terms and time of interview.—B 1808, this office.

MAGNIFICENT Newly-Built Premises for Sale, 8 Upper Liffey street (2 minutes from Nelson's Pillar). Fee-simple. Floor space, 14,000 feet. Ground floor, 8,000 feet. Rear entrance. Suit any large important business. Apply Laurence Brady, 2 Pretoria Villas, Dollymount.

CARPENTRY WORK, etc.—If you want a job done in a hurry write to JAMES HILTON, 15 O'Connell avenue, Dublin.

NEW ZEALAND v. IRELAND—Purchase your Admission Tickets at HELY'S SPORTS DEPT., 28 DAME STREET.

CATTLE WINTERAGE WANTED. Apply E. KENNEDY, STRAFFAN.

"TAMILESE," the Tea for Flavour. Packed in ¼, ½, and 1lb Packets. Ask for it.

FURNITURE AUCTION CONDUCTED—James H. North and Co., Auctioneers, Grafton street. Established 1839

JOHN C. PARKES and Sons, Ltd., DUBLIN. Cycles, Cycle and Motor Accessories. Motor Oils.

ELVERY AND CO., LTD.,
Agents for DICK'S BALATA BELTING.
ELEPHANT HOUSE, DUBLIN. CORK & LONDON.

BROOKS, THOMAS, AND CO., LTD., DUBLIN. BRIDGEWATER CARGO.
Red Building Bricks, Perforated and Solid.
Plain and Ornamental Ridge Tiles.
Field Drain Pipes.
NOW DISCHARGING.

VALUATIONS OF FURNITURE, HOUSE Property, etc., made for Probate and all purposes —James H. North and Co., Valuers, Grafton street.

ANNE LYNCH'S TEAS.

IT IS PERFECTLY EASY TO WIN or RETAIN a YOUNG COMPLEXION. All POMEROY Masseuses have the secret. They are highly trained Specialists in that Facial Massage which helps nature to keep skin and muscles alert. Make an appointment for a Free Consultation To-day.—Mrs. Pomeroy, Ltd., 67 Grafton street, Dublin.

RED BANK RESTAURANT, D'OLIER STREET (newly decorated).—Breakfasts, Luncheons, Dinners, Suppers. 4-Course Luncheon, 2/-. High-Class Teas from 1/-. Oysters Now in Season.

PRIMUS STOVES, Genuine, 12/6. Repairs a Specialty.—BOOTH BROTHERS, DUBLIN.

THE PRESERVATION OF YOUTH.
BY MEANS OF SIMPLE but scientific exercises ladies can gain or retain the facial charm of their first youth. Double Chins, Crowsfeet, Wrinkles and Sagging Cheeks are successfully eliminated.—Write for booklet, Madame Eve (27C), 55 Berners street, London, W.1. (Museum 3329.)

IRELAND'S WEEKLY SPORTING PAPER—The "IRISH FIELD," published every Saturday, contains all the latest Racing News, Programmes and Selections. Also Special Articles and Reports on Hunting, Football, Cricket, Golf, Angling, Motoring, Boxing, Coursing, etc. Official Organ of the Irish Kennel Club. At all Newsagents'. Price 2d.; 3/- yearly, post free.

PICTURE FRAMING.
Expert Workmanship.
Large Stock of Mouldings to Select from.
DOCKRELL Limited.
DUBLIN.

MOIRA RESTAURANT, TRINITY STREET (COLLEGE GREEN), Two minutes from Trinity College.
Charcoal Grill.
P. NUGENT, Proprietor.

THOS. HENSHAW and CO. LIMITED. STOVES, RANGES, GRATES. 3-12 CHRISTCHURCH PLACE. Works—Clonskea.

"MURALINE," Water Paint—Washable, sanitary, durable. Write for Colour Card and Prices.—CARSON'S, 22 Bachelor's Walk, Dublin.

INCOME TAX Recovered, Returns Filled, Super-Tax Statements Prepared.—J. T. WALLACE (Expert), 10 Nassau street, Dublin. 'Phone 1585.

INCOME Tax Assessments Checked, Returns Filled, Claims Prepared.—Nevin and Griffin, Experts, 11 St. Andrew Street, Dublin.

ANTHRACITE STOVES.
CHEAPEST, CLEANEST, AND MOST ECONOMICAL TO USE.
DOCKRELL LIMITED,
DUBLIN.

JAMES CARROLL, Birmingham, England.—Will any relative of the above please communicate with Miss Pinson, 64 Fulham road, Sparkhill, Birmingham ?

NEW DANCES explained by an Expert in the "WEEKLY IRISH TIMES" to-day.

MONEY Lent by Post, from £30 to £5,000 on Note of Hand alone, without security, to ladies or gentlemen; strictly private. No charge whatever if Loan is not granted. Apply SECRETARY, The City and County Private Finance Co., Ltd., 12 South Leinster street, Dublin.

PAINTING of every type of vehicle, motor or horse-drawn.
HUTTON and SONS, Summerhill.

10 H.P. de luxe WOLSELEY two-seater, new 1924 model. Special price.—GRAFTON MOTOR CO., 43 Grafton street, Dublin

HAVE your FORDSON TRACTOR overhauled NOW before the Winter Season begins, by Genuine FORDSON Mechanics using Genuine FORDSON Parts.
AUTOCARS IRELAND LTD., 49 Chatham street. Authorised FORDSON Dealers.

MORRIS One Ton Trucks, price £185.—G. A. BRITTAIN, LTD., Hatch street, Dublin.

GET a Ford Tudor Sedan, beautifully finished, for £215, ex-Cork, and enjoy the winter at home.—R. W. ARCHER and CO., 17a Wentworth Place, Dublin.

COMMER Cars create confidence, more business.—Co. Wicklow Garage and Motor Touring Co., Bray

A RUN on an 11 h.p. STANDARD for 30 minutes will explain more to you than thousands of words. Come along.—R. W. ARCHER and CO., 65 Lower Mount street, Dublin.

ALBION Motor Lorries, 35 cwt. to 4-ton loads.—H. A. Pender, Thomas's lane, Up. O'Connell st.

HONEY WANTED.

ADVERTISER WILL PAY GOOD PRICE FOR BEST QUALITY SECTIONS, DELIVERED DUBLIN, IN GOOD ORDER. REPLY, STATING PRICE, TO B 804, this office.

THE PATRIOTIC ASSURANCE COMPANY, LTD.,
FOR
FIRE, ACCIDENT, WORKMEN'S COMPENSATION AND BURGLARY.
Low Rates of Premium and Prompt and Liberal Settlement of Claims.
THE POSITION OF THE COMPANY IS AMPLY SECURED, INDEPENDENT OF CAPITAL.
Proposal Forms and all information on application to the Company's Agents ; or to
STUART C. SMITH, Manager and Secretary.
CAPITAL FULLY PAID £100,000
Registered and Head Office:
9 COLLEGE GREEN, DUBLIN.
Directors:
SIR THOMAS H. GRATTAN ESMONDE, Bart., Chairman.
PHILIP H. GRIERSON.
LAURENCE W. MARTIN.
Rt. Hon. the EARL OF WICKLOW.

HOTELS AND HEALTH RESORTS.

SALTHILL HOTEL,
THE LEADING FIRST-CLASS HOTEL.
SPECIAL WINTER TERMS.
Residents have the option of taking meals at the Royal Hibernian Hotel, Dublin.
OPEN TO NON-RESIDENTS.
Breakfasts, Luncheons, Afternoon Teas, and Dinners. Orchestra.
Tele.—" Saltotel, Blackrock." 'Phones—189-190.

ROYAL HIBERNIAN HOTEL, DUBLIN
The Leading First-Class Hotel. Open to Non-Residents. Breakfasts, Luncheons, Afternoon Teas, and Dinners. Orchestra Daily.
Tele. : "Hibernia, Dublin." 'Phones : 5023, Private Branch Exchange.

NORTH STAR HOTEL,
OPPOSITE G.N.R. TERMINUS, DUBLIN.
50 BEDROOMS.
RESTAURANT AND LOUNGES NEWLY FURNISHED.
FULLY LICENSED.
Telegrams—" Norstar." Telephone—2110.

THE COUNTY HOTEL, HARCOURT STREET,
Well-appointed, clean, comfortable, quiet. Hot and cold water in rooms. Excellent Cuisine and Choicest Wines.
OPEN TO NON-RESIDENTS.
Special Week-end Terms, Friday to Monday, for Theatres, Football Matches, etc.
Mrs. M. J. MAGUIRE, Proprietress.
'Phone 51237.

ROYAL MARINE HOTEL,
Dún Laoghaire (KINGSTOWN).
THE LEADING FAMILY HOTEL.
Opposite Mail Boat Pier and Station.
REDUCED WINTER TERMS.
Central Heated Lounges. Elevator.
Four Golf Clubs near. Free Garage.
Wire—" Comfort." 'Phone (3 lines)—180.
Brochure free.

THE CLAREMONT HOTEL, HOWTH.
First-class Modern Hotel, beautifully situated in its own grounds, overlooking Lambay and Ireland's Eye and commanding magnificent view of Howth Harbour. Luncheon, 1.30-3. Dinner, 7 p.m. Open to non-residents. Dancing has been resumed in Hotel ballroom. Music by Mrs. Wheeler's Orchestra.
'Phone—12 Howth. Apply MANAGERESS

MARINE HOTEL, SUTTON.
15 Minutes from Dublin.
Delightfully situated in private grounds, facing South and commanding extensive views of mountain and marine scenery. Appointed on the most approved lines for comfort and convenience.
Portmarnock, Sutton, and Dollymount Links adjacent to Hotel. Terms on application.

BRAY HEAD HOTEL, BRAY, CO. WICKLOW.
Beautifully situated, with unrivalled sea and coast views; sunny aspect. Home comforts. Excellent Cuisine.
Golf, Tennis, Boating.
TARIFF ON APPLICATION.

GREYSTONES.
THE GRAND HOTEL.
CLIMATE MILDER THAN BOURNEMOUTH.
FOR REDUCED WINTER TARIFF,
WRITE TO MANAGERESS.
Telephone—Greystones No. 11.

CLYDAGH, GREYSTONES—The largest Unlicensed Hotel; excellent cuisine; dancing, billiards; private sittingrooms, garage; inclusive terms from 2½ guineas; open to non-residents. Telephone : Greystones, 34.

NORLAND HOTEL.
A Home-like Hotel of 100 rooms, with the essential requirements of a well-regulated establishment, situated in the heart of London's shopping and social activities. The happy medium between the private hotel and the costly caravanserai. From 4 Gns. per week En Pension, or 14/- daily for Room, Bath, Breakfast and Dinner. Lift. Reduced Restaurant Tariff for Visitors. Tel.—Entraining, Baker, London. Illustrated Prospectus from Manager, Norland Hotel, Granville place, Oxford street, London, W.1.

LONDON.
BONNINGTON HOTEL,
SOUTHAMPTON ROW, W.C.1.
260 Rooms.
Room, Attendance and Breakfast 8/6. Uniform Rate Full Boarding Terms £4 7 6 per week.

LONDON—DEAN HOTEL, 87 Oxford street. Most Central. Lift. Night Porter. Stockrooms. Bed, Breakfast, Bath, from 8/6. Telegrams : "Teldeanho," Westcent. 'Phone : Gerrard 8710.

BOARDING AND HOTELS.

A—WHEN in Dublin stay at Ray's, Fitzwilliam place; comfortable, moderate. 'Phone 4600. T

AT Mayfair Hotel 30 Lower Baggot street, Dublin—Renowned excellent cuisine; residential terms moderate. 'Phone 3677. T

AT Pavilion House, 5 Gresham terrace, Kingstown—Comfortable Board Residence. 'Phone 171. T

AT Fitzwilliam House, 6 Lower Fitzwilliam street—Central; comfortable. 26 13

BELFAST Private Hotel, 43 Botanic avenue—Visitors to city can have excellent accommodation; personal attendance; residential terms very moderate. 27 F

DUBLIN—The Swiss Private Hotel, 34 Fitzwilliam square. Telephone 2404. Swiss Management. 27 E

HARROGATE—Mount House, Private Hotel, facing Stray, from 10/6 daily. 27 X

MONTCLARE Hotel, Clare street, corner of Merrion square, beside Westland Row; moderate. 24 6

PRIVATE Hotel, 38 Westland Row, few doors from Westland Row Station. 30 F

SOUTZPORT—The Clifton, Promenade. Largest Unlicensed Hotel; orchestra; garage. 'Phone 6411. Telegrams, "Marine." T

BUY A SUPREME
SUNBEAM
The Pride of Britain.
Delivery from Stock.
LINCOLN & NOLAN, LTD.,
57 AND 58 LR. BAGGOT ST., DUBLIN.
"WHERE SERVICE AND VALUE MEET."
'Phone—943. Wires—" Lincolan, Dublin."

WARM WOOL UNDERWEAR.
BEST MAKES.
LOWEST CASH PRICES.
GRANDY,
GENTLEMEN'S HOSIERS AND OUTFITTERS.
ST. STEPHEN'S GREEN, DUBLIN.

MRS. RAYNER,
CORSET SPECIALIST.
Corsets Made to Order, Cleaned and Repaired.
A Large Selection always in Stock. From 6/6 to 70/-.
Invalid Corsets and Surgical Belts, etc., A SPECIALITY.
16 NASSAU STREET, DUBLIN.

SHIPPING.

P. & O., BRITISH INDIA, & NEW ZEALAND SHIPPING COMPANIES
MAIL, PASSENGER AND FREIGHT SERVICES, MEDITERRANEAN, EGYPT, INDIA, PERSIAN GULF, BURMA, CEYLON STRAITS, CHINA, JAPAN, MAURITIUS, EAST & SOUTH AFRICA, AUSTRALASIA.

P. & O. and B.I. tickets interchangeable; also tickets of P. & O. Orient and New Zealand Shipping Companies. All sailings subject to change with or without notice.
LOCAL AGENTS :—Thomas Cook and Son, Ltd., 118 Grafton street; A. W. Hewett, 15 D'Olier street, Dublin.
PENINSULAR AND ORIENTAL SAILINGS.
(Under Contract with His Majesty's Government.)

Steamer.	Tons.	London	M'sailes.	Taking Pass'rs for
Kaisar-i-Hind.	11,430	—	Nov. 7	Bombay & Karachi
†Nore	7,000	Nov. 5	—	Colombo & C'cutta
*Macedonia ...	11,000	Nov. 7	Nov. 14	Strts, China, Japan
China.	8,000	Nov. 14	Nov. 21	Bombay & Karachi
†Nellore	7,000	Nov. 15	—	Colombo & C'cutta
†Kalyan	9,000	Nov. 21	—	Strts, China, Japan
*Moldavia	16,000	Nov. 27	Nov. 28	Colombo & A'tralia
Caledonia	8,000	Nov. 28	Dec. 5	Bombay & Karachi
*Morea	11,000	Dec. 5	Dec. 12	Strts, China, Japan
*Narkunda	16,000	Dec. 12	Dec. 19	Bombay & Karachi
*Mooltan	21,000	Dec. 19	Dec. 26	Colombo & A'tralia

† Calling at Malta.
*Taking passengers for Bombay, via Aden.

BRITISH INDIA SAILINGS.
(Under Contracts with the Govts. of India and Queensland.)

Steamer.	Tons.	Mid'sbro'	London	Destination.
*Malwa	9,900	—	Nov. 1	East & Frican Ports
†Talamba	8,500	—	Nov. 8	Madras & Calcutta
†‡Boyne	4,445	Nov. 1	Nov. 15	Bombay & Karachi
†Malda	8,500	Nov. 8	Nov. 22	Madras & Calcutta
‡Mulbera	9,100	—	Nov. 27	East African Ports
†Mashobra..	8,288	Nov. 22	Dec. 6	Madras & Calcutta
†Manora	7,888	Nov. 15	Dec. 6	Bombay & Karachi
A Steamer.	—	—	Mid'Dec.	Queensland Ports
†‡Mirzapore ..	6,715	Nov. 29	Dec. 20	Bombay & Karachi
‡Naringa ...	6,607	Dec. 6	Dec. 20	Madras & Calcutta
†Morvada ...	9,193	Dec. 15	Jan. 2	Bombay & Karachi

‡Calls Malta. †From Marseilles December 5.
†Calling Antwerp 7 days after Middlesbro' date. Ships marked ‡ will not take passengers.
*Calling Tanga.
Address for Passage : P. & O. House, 14-16 Cockspur street, S.W. 1. Freight : P. & O. and B.I. Offices, 122 Leadenhall street, London, E.C. 3.
B.I. Agents : Gray, Dawes and Co., 122 Leadenhall street, E.C. 3.

NEW ZEALAND SHIPPING COMPANY.
Passenger Service from Southampton to NEW ZEALAND and AUSTRALIA, Via PANAMA CANAL.
Calling at Curaçoa.

Steamer.	Tons.	Southampton.
Rushire (oil fuel).....	10,859	Nov. 6
Rotorua (oil fuel).....	12,112	Dec. 18
Remuera (oil fuel)	11,157	Jan. 29

Apply J. D. Westray & Co., Ltd., 132 Leadenhall st., E.C.3, or N.Z.S.C. Co., 14 Cockspur st., London, S.W.1.
NEW ZEALAND AND AUSTRALIA.
By any Atlantic Line to Canada or U.S.A.
Thence VIA VANCOUVER or SAN FRANCISCO by
UNION SS. COY. OF NEW ZEALAND.

Steamer.	†Vancouver.	‡San Francisco.
Niagara.....	Nov. 19	—
Maunganui	—	Dec 3
Makura.....	Dec. 17	—
Tahiti.....	—	Dec. 31

†Canadian-Australian Line, via Honolulu, Fiji & Auckland. ‡Calling at Tahiti, Raratonga & Wellington.
Apply the General Passenger Agent, Union Steam Ship Company of New Zealand, P. & O. House (1st Floor), 14 Cockspur street, London, S.W. 1, and also any office of Canadian Pacific Railway for Vancouver service.

P. & O. ONE CLASS ONLY. AUSTRALIA, Via THE CAPE.
£21 and upwards to CAPE TOWN.
£37 and upwards to AUSTRALIA.

BARADINE	Nov. 6	BARRABOOL	Dec. 23
BENDIGO	Nov. 27	BELTANA	Jan. 15

For particulars apply to the Manager, P. & O. Service, 32 Lime street, London, E.C. 3; or to Thomas Cook and Son, 118 Grafton street; A. W. Hewett, 15 D'Olier street, and S. Graham Corbett, 18 Lower Ormond quay, Dublin.

CANADIAN PACIFIC.
BELFAST TO CANADA.
QUEENSTOWN TO QUEBEC AND MONTREAL.
Melita.....Nov. 14 Marburn (J) ....Dec. 13
Montlaurier (J) Nov. 29
LIVERPOOL TO QUEBEC AND MONTREAL.
Montcalm .....Nov. 7 Monticlare (J) ..Nov. 22
Montrose .....Nov. 14 Montlaurier (J)..Nov. 28
(J) St. John (N.B.) only.
SOUTHAMPTON TO QUEBEC AND MONTREAL (Via CHERBOURG).
Empress of Scotland (Quebec only)..November 8
Melita (via Queenstown) .....November 13
Minnedosa (S. John, N.B., only).....November 28
GLASGOW TO QUEBEC AND MONTREAL.
Marloch (via Belfast) .....November 7
Metagama (via Belfast to St. John, N.B., only) .....November 28
JAPAN AND CHINA.
SAILINGS FROM VANCOUVER.
Empress of Asia .....November 20
NEW ZEALAND AND AUSTRALIA (Via CANADIAN PACIFIC),
And Canadian Australasian Mail Service, From Vancouver to Honolulu, Suva, Auckland, and Sydney.
Niagara .....Nov. 19 Makura .....Dec. 17
Merchandise by Dominion Express to all points.
Apply : CANADIAN PACIFIC RAILWAY.
BELFAST : 41-43 Victoria street.
LIVERPOOL : Royal Liver Buildings, Pierhead.
SOUTHAMPTON : Canute road ; or
Local Agents Everywhere.

FRENCH LINE. C.G.T.
PLYMOUTH DIRECT TO NEW YORK.
Plymouth has repeatedly proved itself the quickest transit port between New York and London. The same applies in the reverse direction. The French Line Steamers sail from Plymouth and proceed direct to New York.
"The Route that cuts off the Corner."
PARIS.....Nov. 8 FRANCE.....Dec. 6
PARIS.....Nov. 29 PARIS.....Dec. 27
PLYMOUTH TO WEST INDIES, TRINIDAD, SPANISH MAIN, and PANAMA.
Flandre.....Nov. 11 Pellerin de Latouche.Dec. 9
Winter Cruises to the West Indies and Spanish Main—45 days' voyage—at inclusive cost of under 38/- per day.
Cie Gen. Transatlantique, Ltd., 22 Pall Mall, S.W. 1.

SEA TRIPS AND TOURS.

WORLD TOUR,
Visiting
INDIA, BURMA, MALAYA, CHINA,
BEAUTIFUL JAPAN,
THE ROCKY MOUNTAINS, AND CANADA,
LEAVING LONDON DECEMBER 13.
Personally Organised and Conducted by
MR. EDWARD GRAY, F.R.G.S., F.R.C.I.,
AUSTRALIA HOUSE, STRAND, LONDON, W.C.2,
From whom the Descriptive Itinerary may be obtained.
"Truth," August 27, 1924 :—" This Tour provides a splendid opportunity of seeing something of the wonders of the Empire and the Far East under skilled and experienced guidance."

ALPINE SPORTS, LIMITED.
Chairman—SIR HENRY LUNN, M.D.
BEST HOTELS, BRITISH CLIENTELE & CONTROL
MALOJA (Engadine) Palace .....300 beds
"The finest Hotel in Switzerland."
MORGINS (Valais)..Grand Hotel ..... 180 beds
MURREN .....Palace Hotel des Alpes 250 beds
" .....Biger ..... 95 beds
" .....Regina ..... 80 beds
PONTRESINA .....Schloss ..... 250 beds
" .....Rosegg ..... 250 beds
" .....Parc ..... 130 beds
WENGEN .....Belvedere Hotel ..... 140 beds
Secretary, 5 PH., Endsleigh Gardens, London, N.W.1
Or Howett's, 15 D'Olier street, Dublin.

LEGAL NOTICES.

NOTICE OF CHARITABLE BEQUESTS.
In the Goods of
MICHAEL McGRATH, of Boggagh, Moate, County Westmeath, Farmer, Deceased.
Notice is hereby given that by his Will, dated the 19th day of June, 1924, the above-named Deceased, who died on or about the 14th day of August, 1924, bequeathed the following Charitable Bequests, viz. :—
£100 to the Parish Priest for the time being of St. Kieran's Parish to be expended by him in improvements to the Church of St. Kieran's, where he attended Mass.
£10 to the Franciscan Friars in Athlone for 20 Masses, to be said by them in public in their Church in Athlone, for the Repose of his Soul and the Souls of his near relatives.
£10 to the Friars in Newtown, Moate, for like purposes in their Church.
£10 each to his Parish Priest for the time being and his two Curates for like purposes in his Church at St. Kieran's.
Subject to said legacies and the payment of his just debts, funeral and testamentary expenses, and the other legacies in said Will mentioned, he devised and bequeathed all the residue of his real and personal estate to his niece, Norah McNamara, absolutely.
Probate of said Will was, on the 22nd day of October, 1924 granted forth of the District Registry, at Mullingar, of the High Court of Justice, in Saorstat Eireann (Probate), to John Galvin, of Boggagh, Moate, County Westmeath, the sole executor named in said Will.
Dated this 27th day of October, 1924.
A. and L. GOODBODY, Solicitors for the said Executor, Tullamore, Moate; and 24 Dame street, Dublin.
To the Commissioners of Charitable Donations and Bequests, and all whom it may concern.

STATUTORY NOTICE TO CREDITORS.
In the Goods of
PATRICK FAULKNER, late of 62 Grosvenor road, Rathmines, in the County of Dublin, Paper Manufacturer, Deceased.
Notice is hereby given, pursuant to the Statute 22 and 23 Vict., Chap. 35, that all persons claiming to be creditors of or to have any claims against the estate of the above Deceased, who died on the 8th day of September, 1924, are hereby required on or before the 1st day of December, 1924, to furnish particulars (in writing) of such claims to the undersigned Solicitor for the Executors of the said Deceased, to whom Probate of the Will of said Deceased was granted on the 17th day of October, 1924, forth of the Principal Probate Registry of the High Court of Justice, Saorstat Eireann.
And Notice is hereby also given that after the said 1st day of December, 1924, the said Executors will proceed to distribute the assets of the said Deceased, having regard only to the claims particulars of which shall have been furnished as above required.
Dated this 23rd day of October, 1924.
T. P. ROBINSON, Solicitor for the said Executors, 3 and 4 Lower O'Connell street, Dublin.

Notice of Sitting for Proof of Debts.—21.
IN THE HIGH COURT OF JUSTICE IN IRELAND.
KING'S BENCH DIVISION—IN BANKRUPTCY.
In the Matter of
RICHARD WALSH, of 37 Bridge street, Carrick-on-Suir, in the County of Tipperary, Boot Merchant, a Bankrupt.
A Public Sitting in this matter will be held before the Chief Registrar, at the Law Courts, The Castle, Dublin, on Tuesday, the 18th day of November, 1924, at the hour of 11 o'clock, forenoon, for the Proof and Admission of Debts and for the vouching of the Official Assignee's account.
A Creditor may prove his Debt at the Sitting, or send his Affidavit of Debt in the prescribed form, or his detailed account, to the under-named Official Assignees, four days previously to the Sitting in order to have the same admitted.
Dated this 29th day of October, 1924.
W. F. COOPER, Senior Assistant.
A. G. HOLLINSHEAD, Official Assignee, The Law Courts, The Castle, Dublin.
FULLERTON and BOYLE, Solicitors for the Assignees, 32 Nassau street, Dublin.

VI-SPRING MATTRESS.
THE MOST COMFORTABLE MATTRESS PROCURABLE.
Sole Dublin Agents :
PIM BROTHERS, LTD.,
EXCHEQUER ST., DUBLIN.

HORSES.

Wires—" Sewell's, Dublin." Telephone—674.
SEWELL'S, DUBLIN.
AUCTION AT THE REPOSITORY ON THURSDAY NEXT, NOV. 6th,
Commencing at Two o'clock.
HUNTERS, HARNESS HORSES, PONIES, TRAPS, HARNESS, Etc.
SEWELL, SON & SIMPSON
AUCTIONEERS. (LTD.)

CONNEMARA PONIES.
SPECIAL SALE of CONNEMARA PONIES and COBS on THURSDAY NEXT, 6th NOVEMBER, commencing at 12 o'clock.
The Property of a Well-known Breeder.
30 HIGH-CLASS PONIES and COBS, up to 14 hands high, and 6 years old.
The above Ponies are bred by Sires and Dams passed sound and Registered by the Connemara Pony Society, and are carefully bred and selected by the Owner.
Also
60 LOTS HORSES, TRAPS AND HARNESS.
MACKIE, BURNS & CO.,
Auctioneers and Valuers
30 PRUSSIA STREET, DUBLIN.
'Phone 1146. Wires—Burns, Prussia street.

GREAT CARE IS TAKEN THAT AD

ROVER

"The most interesting design of the year"

is how "The Autocar" described the new 14/45 h.p. Rover—the wonderful car that is the sensation of the Motor Show.

THE ROVER CO. Ltd. Lord Edward St., Dublin *Telegrams—"Rover." Telephone—1060.*

Motor Matters, Bicycles &c.

MOTOR CARS.

A RIEL Demonstration 2-4 Seater, little used, £175. Wallen, Trinity Street Garage, Dublin. T

AT Woods', Westland Row—B.S.A. Cars now further reduced, £205. T

LINCOLN AND NOLAN, LTD., 57 and 58 LOWER BAGGOT STREET. BUICK ..... CHEVROLET. OAKLAND ..... SUNBEAM. "Where service and value meet." T

ROVER CARS.

CALL AND INSPECT THE NEW 9 H.P. WATER COOLED FOUR-CYLINDER MODEL. Trials Arranged.

THE ROVER CO. LIMITED. 16 LORD EDWARD STREET, DUBLIN.

SUNBEAM AND ANSALDO CARS. Early Delivery 1925 Models. Authorised Distributor: T. J. ROGERS, 42/5 SOUTH KING STREET, DUBLIN.

E. J. SHANNON and CO. BELGROVE ROAD GARAGE, CLONTARF, DUBLIN—Luxurious Cars Open or Closed) for Hire by Day or Night. Garage open Day and Night. 'Phone—Clontarf 125. REPAIRS AND REPAINTING. Any Make of Car Supplied. x

MOTOR VEHICLE INSURANCE. Comprehensive Policy, including BURGLARY, HOUSEBREAKING and THEFT. Ask for quotations from FRANK GIBSON-LLOYD and CO., LTD. 30 Anglesea Street, DUBLIN. x

ANSALDO, 12-40 h.p. 1924 Demonstrator, guaranteed perfect; 1920 Moon and Chev. Tourers, in good condition; cheap.—T. J. Rogers, 42-45, South King street, Dublin. 27 E

A NUMBER of Two and Four Seater Cars, including Ford, Humber, Stellite, Swift, Alldays, and Morlborough, from £50 to £85.—Fitzgerald, 128 Stephen's Green. 28 F

AUSTIN Twenty, splendid order, not driven 1,500 miles, £300. Address "Z 3671, Motor," this office. 28 E

ALL Bargains—Albert All Weather, late 1922, in excellent order and condition, tax paid end of year, £225; Ford Coupe, English body, with dicker, in perfect order, £70; Austin 7 h.p., as new, fully equipped, £145; any examination and trial; first cheque secure.—Express Auto Co., 52 Dawson street, Dublin. 29 E

A 1923 Austin 20 for Sale, in splendid condition; bargain.—Sanderson, 34 Lower Dominick street, Dublin. 29 A

BEAN 9, Four Seater, late 1923, in perfect running order, only done 7,000 miles; £250; owner buying larger car.—B 1609, this office. 27 F

CUBITT 16 h.p., New Touring Car, 1923, £365, delivered Dublin.—Grafton Motor Co., 42 Grafton street, Dublin. 30 X

CARS Garaged or Washed; Shell Pump Oils, etc; Taxi Cars for Hire at the cheapest rates.—'Phone 5563.—Dean Swift Garage, Little Ship street.

DE Luxe Overland 4/5 Seater, used as a Demonstrator, mileage under 1,000; will sell cheap to clear. Address "Z 3675, Motor," this office. 29 E

FOR all Motor Body Work and Painting—The City Wheel and Carriage Works, Ltd., Great Brunswick street, Dublin. 11 F

FOR Sale, 5 Seater Open Touring Vauxhall, electric light, in first class condition, price £140; 4 Seater Saloon, last year's model, good as new, price £210; 2 Seater Vauxhall, electric light and self starter, in good condition, mechanically perfect, price £175; 4 ton Dennis Lorry, fitted with dickey, in good condition, price £60.—Thompson and Company, 8/9 Shaw street, Dublin. 27 F

FORD Fire Saver, December, 1923, owner driven; perfect running order. Address "Z 3623 Motor," this office. 27 E

FOR Sale, Wolseley Landaulette, private owned; tax paid; perfect order; cheap.—R O 1248, Irish Times Branch Office, Rathmines. 28 F

FOR Sale, Five Seater Tourer, American, six cylinder; 35 excellent bargain.—New Harcourt Motor Co., 7 Harcourt street. 29 A

FOR Sale, Chevrolet 5 Seater Touring Car, late 1923; what offers? Address "Z 3711, Motor," this office. 29 E

FOR Sale, Standard Four Seater, 1922; perfect order; tax paid and year; insured to September, 1925. On view Eustace Garage, Wellington Barracks, off Collins Barracks. 30 F

FOR Sale, 1914 Clegg Darracq Fire Seater, recently overhauled; full equipment, including C.A.V. lighting. £135. This office. 28 F

FOR Sale, Talbot, 10/23, 1924; in perfect condition.—B 1805, this office.

FOR Sale, Wolseley Landaulette in good order; tax paid.—R O 1260, Irish Times Branch Office, Rathmines. 30 F

FOR Sale, 2 Saxon Cars, R. Model Hupmobile, Hudson, Dodge, etc.—Carlyle, Kildare street. 30 A

HUPMOBILE 1920 Model Coupe for Sale; excellent condition.—B 1873, this office. 30 F

LANDAULETTE, 7 Seater, for Sale; tax paid December.—B 1843, this office. 27 E

LADY requires Motor driving and Minimier Repair Lessons. Reply, stating terms, to 1662, this office. 28 F

LANDAULETTES, suitable private hire; deferred payments if arranged; cars accepted in part payment.—B 1762, this office. 29 A

ROVER 12 h.p., late 1920, 2-5 Seater, three dickey; new motor fitted; perfect running order; small mileage. B 1710, this office. 28 E

TWO Seater Swift, pre-war, two cylinder; all on ready to drive away; taxed £7 10/-; £35 or nearest.—B 1708, this office. 28 E

TAXIS for Hire, day or night; special terms for weddings, dances, and long-distance journeys; railway and hotel work attended to.—'Phone Lynch Bros., Usher's quay, Dublin, 2469. 28 F

1914 DARRACQ Four Seater, good running order and condition, new engine; £95.—B 1750, this office. 29 E

1922 FORD Touring, grey, detachable rims, spare, perfect; £46; seen by appointment.—B 1628, this office. 28 E

1923 HUPMOBILE Touring Car for Sale, practically only new, done under 3,000 miles, tax paid until December, insurance to August, 1925; any trial given.—B 1805, this office. 30 F

MOTOR CARS CONTINUED.

1924 BLUE Saloon Chevrolet, condition as new, delivered September, little used, insured, taxed end of year, cost £325, owner going abroad; will sell for £180, delivery London.—B 1587, this office. 27 E

1924 DEMONSTRATION Essex six Touring Car, fitted with wire wheels; mileage 5,000; bargain for immediate Sale.—F. J. Carolan, Motor Agent, Dunshaughlin. 27 E

WANTED.

I HAVE a number of customers wanting light modern Two and Four Seater Cars; prompt cash; particulars.—Fitzgerald, 128 Stephen's Green. 28 F

WANTED, good English or French Car, 14-15 horse power, 4/5 seater, not later than 1921 or 1922 model; state where car can be seen. Address "Z 3657, Motor," this office. 28 E

WANTED, Dodge Five Seater Touring Car; must be in good order and condition, and cheap. Address "Z 3790, Motor," this office. 8 31

MOTOR CYCLES.

A1—ONLY a few more weeks remaining until stocktaking; all machines to be cleared; wonderful bargains in Sunbeam, Harley Davidson, Rover, New Imperial, Diamond; secondhand machines at give away prices.—Wayte Bros., Ltd., Lemon street, Dublin. T

A STOUNDING Value—21 four stroke B.S.A., £33 10/-; 21, £47 10/-; 34, £59 10/-; 6 Twin, £75.—Woods, Westland Row. T

A. J.S. and Triumph Motor Cycles from £59, delivered.—Wallen, Trinity Street Garage. T

ADVANCES on Motor Bikes, Cars, Jewels.—Gorman, Pawnbroker, Winetavern street (opposite Four Courts); new garage.

A J.S. O.H.V. 1924 Model, very little used, condition perfect, Selling owing to ill-health.—B 1637, this office. 27 E

A BIG Selection of Secondhand Motor Bicycles, every leading make, from £10 to £50.—Fitzgerald, 128 Stephen's Green. 28 F

A N Indian Scout, 4 h.p., late 1922 Model, for Sale. Can be seen at "Everton," Castle avenue, Clontarf. 30 F

FOR Sale, Douglas 4 H.P. Motor Bicycle; good condition.—B 1851, this office.

TWO 1924 Velocettes, as new, all on; tax .—Henkil Motors, Molesworth place. 8 30

TRIUMPH Lightweight, 1923, practically new; owner purchased car; cheap.—B 1840, this office. 30 B

A.J.S., complete with lamp, horn, Bonniksen 24 speedometer and tools, perfect condition; cheap.—Cuthcott's Garage, Rathmines. 28 F

3½ SPORTS Douglas Combination, all on; any trial.—32 Greene, 20 Belvedere place. 30 B

16 H. N'orton, 1923 model, recently overhauled, new tyres, etc.; fast; £55.—B 1745, this office. 29 A

1921 ROYAL Enfield Combination, electric lighting, perfect condition; £56.—44 Temple Bar. 30 F

1921 NORTON Sports Combination; electric light; perfect.—" Shandon," Leinster road, West, Rathmines. 30 F

1922 2¼ Royal Enfield, kick start, lamp, horn.—Shandon, Leinster road, West, Rathmines. 30 F

1924 JAMES 2¾ perfect order, tax paid; £53.—B 1583, this office.

1924 3 h.p. MATCHLESS, 3 speed, all chain, mechanical lubrication, aluminium piston, car type bamboo shielded, fitted with Lucas flowing extras; cheap; trip speedometer, front and rear lamps, horn, grips, valve lubricators, Sin. Dunlop cord tyres, attached sidecar, spanning tyre and tube; list £65 secures.—O'Donnell, 172 Pembroke road, Ballsbridge. 28 F

WANTED

WANTED, Motor Cycle, James, Douglas, Humber, or any good make.—B 1793, this office. 29 F

LORRIES, VANS, MOTOR AND STEAM HAULAGE.

A CROSSLEY Delivery Van for Sale, perfect running order. Apply Manager, 9 Lower Bridge street. 28 E

FOR Sale, Ford Motor Van; perfect condition; only used two months.—Sir Valentine Grace, Monkstown. 8 28

FOR Sale, A.E.C. 4 Ton Lorry, in good working condition; tax paid; reasonable price.—B 1664, this office. 28 F

FOR Sale, 12 Seater 'Bus, almost new, fully equipped, mechanically perfect; open to any trial or exam.; tax paid; £300 or nearest offer. Address "Z 3737, Motor," this office.

FORD Ton Van, slightly shopsoiled; reduced price to clear. Address "Z 3505, Van," this office. 25 X

LORRIES, Spare Parts, Solid Tyres—Largest stocks in England; also Second-hand Lorries for all makes of reconstructed, guaranteed Lorries, Tyres and Spare Parts; Brand new Skid Chains; highest grades, all sizes; cheap.—C. H. and L. O. Smith, Canal street, Altrincham Tel 6618

MOTOR Driver with new Ton Van desires work; terms moderate; thoroughly reliable and strict T.T.; references.—B 1877, this office.

14 SEATER, new side entrance, one man operated 'Bus, on 8-30 h.p. Chassis; pneumatics, electric lighting, etc.; from stock.—Boyd, Thos. Thompson, and Son, Ltd., 19 Lr. Abbey street, Dublin. 28 E

WANTED.

WANTED, Ton Lorry, new or secondhand; must be mechanically perfect.—Moore, Kilgreany, Bagnalstown. 28 F

BODIES.

2 LANDAULETTE Bodies.—Keany, Landore, Dodder road, Rathgar. 28 F

WANTED.

WANTED, Landaulette or Saloon Body, good condition, to suit Ford; state price and where to be seen. Address "Z 3734, Body," this office. 30 F

ACCESSORIES, TYRES, ETC.

WANTED, two Brass Acetylene Motor Head Lamps; state price, size, maker.—Travers, Timoleague. 28 F

BICYCLES.

A1 PEDAL Cycles by easy payments. Come and see them—Centaure, from £7, also Sunbeams, Sparkbrooks, B.S.A. Cycle Repairs specially catered for. Wayte Bros., Ltd., Lemon street. 'Phone 2010. T

CHAUFFEURS CONTINUED.

WANTED, for the country, Chauffeur-Gardener, make himself generally useful about a place; must be a total abstainer, and have good references; state if married, age, and wages expected, with free house and milk. Address "Z 3745, Chauffeur," this office. 30 B

DISENGAGED

CHAUFFEUR, 22; careful driver; experienced, running repairs; generally useful. Address "Z 3631, Chauffeur," this office. 29 A

SITUATIONS CONTINUED.

EX-MILITARY and R.I.C. Pension Vouchers Cashed without delay at 32 South Frederick street, Dublin. 12 29

LOANS—The Commercial Union Loan and Discount Co., Ltd., 57 Middle Abbey street, Dublin, grant Loans. Apply to Manager. 26 21

LOANS advanced on own note of hand, city or country. Call, or write, W. Watson, 3 Hawkins street, Dublin. 16 31

PARTNER, with £500 capital, required to join established Wholesale Corn and Grocery.—B 1734, this office.

WANTED, Lady, I.C., share expenses and start Fowl Station; house and garden free.—O'Grady, Killaloe, Limerick. 30 B

£5 TO £500 Advanced privately on approved personal security of borrower at an extremely low rate of interest; loan can be repaid by small instalments to suit. Call or write for particulars, T. Proctor and Co., 1 Garfield street, Belfast. 25 2

HOTELS AND RESTAURANTS, OFFICIALS, SERVANTS, ETC.

POSITIONS VACANT.

COOK Wanted for first class Hotel in the North; also a smart Under Waiter. Apply" Z 3687, Cook," this office. 28 F

EMPLOYMENT WANTED.

CHEF (French), thorough knowledge of catering; country no objection.—B 1699, this office. 28 F

FRENCH Chef, 42 years of age, hotel or restaurant; good wages; excellent references from London and Dublin.—B 1633, this office. 27 E

FARMER'S Daughter, tall, good looking, desires thorough training, Hotel Business.—B 1579, this office 27 E

HEAD Stillroom Maid seeks situation, Dublin hotel or club; highest references.—B 1564, this office. 27 E

THOROUGHLY experienced Waitress wishes to hear of vacancy; could help in Bar; highest references. Address "Z 3753, Waitress," this office. 27 E

YOUNG Kitchenmaid seeks situation, Hotel; satisfactory reader; well recommended.—B 1824, this office.

REPRESENTATIVES WANTED.

ACTIVE Agents Wanted to Sell Private Xmas Cards. Good spare time agency for making money. No outlay. Beautiful free sample book sent on application. Highest commission. Valuable Prizes.—J. Renehan and Sons, Dept. 34, Accrington. 12 27

FIRM of Paint and Varnish Manufacturers wish to get in touch with Gentleman to act as Representative in Ireland; resident preferred; state age, salary, and experience. Address "Z 3693, Representative," this office. 29 E

TRAVELLER Wanted by City Wholesale Firm for Sale of Paints, Oils Varnishes, Motor Lubricants, etc.; state full particulars and present territory covered. B 1614, this office. 27 E

WHOLESALE Firm of Produce Merchants in Dublin require representatives for Wicklow, Wexford, Kildare, and Carlow; men holding other agencies preferred. Address, giving references, B 1605, this office. 27 E

MEDICAL APPOINTMENTS.

AN experienced Nurse Attendant, Companion, disengaged; needlewoman; useful; excellent references. Address "Z 3701, Nurse," this office. 29 A

ATTENDANTS for Invalids and Male Nurses supplied; moderate terms.—B 1669, this office.

DENTAL Student, 10 years' experience, Mechanic, open to Part Time.—B 1603, this office. 27 E

DENTAL Mechanic, long experience of gold and vulcanite work, seeks post.—B 1707, this office. 28 F

L.R.C.P., young, strict T.T., capable of taking charge, desires position, Full or Part Time; Dublin or suburbs; excellent references. Address "Z 3657, Medical," this office. 30 A

REGISTERED Male Mental Nurse Wanted at St. John of God's, Stillorgan. 30 B

YOUNG Man, 3½ years' experience, wishes situation in Pharmacy; satisfactory references. Address "Z 3747, Man," this office. 30 G

SITUATIONS CONTINUED.

LADY Cand. Bsc, school experience, will give tuition in usual subjects, afternoon hours Address "Z 3755, Tuition," this office.

LADY highly recommends Nursery governess, Catholic; English, French, Music; capable of taking charge of house.—Box 915, Irish Times Branch Office, Cork. 30 B

NURSERY Governess or Mother's Help open to post; English and music; disciplinarian. Address "Z 3743, Governess," this office.

PERFECTIONIST all Forthcoming Examinations. Highest successes November, 1923.—Miss Regan's Civil Service and Commercial College, 45 Nassau street.

SHORTHAND, Typewriting, Bookkeeping, etc.—Metropolitan College (Gillespie's), 100 Lower Mount street. 'Phone 3055.

SHORTHAND, Typewriting, Indian—Personal Tuition, mornings or evenings; rapid results.—Murphy, 10 Appian Way. 12 27

SHORTHAND, Typewriting and Bookkeeping.—Individual teaching.—24 South Frederick street. 'Phone, Dublin 3754. X

YOUNG Lady, R.C., wants post, Governess or Companion; good children; needlework; drive cr games, etc.; usual subjects.—B 1673, this office. 28 F

YOUNG Girl, R.C., well educated, desires position, Nursery Governess; can teach usual subjects, languages, music, etc. Address, stating salary, "Z 3662, Governess," this office 28 F

GOVERNESSES AND TUTORS WANTED.

A GENT FOR GOVERNESSES AND SCHOOLS. Miss Bellingham Todd, 5 Grafton st., Dublin. Advises parents and Managers. Tel. No. 8258. T

A NURSERY Governess, R.C., Wanted, Dalkey, second week November, all duties, for three children, 8, 7, 4 years; must be nicely educated; experienced and capable; only first class references considered.—B 1757, this office. 29 A

DAILY Nursery Governess Wanted, take little girl for walk, Ranelagh; three days weekly; state terms; Palmerston Park.—B 1719, this office. 29 E

WANTED, Nursery Governess, Protestant, 3 children, 7 years; music, sewing; Co. Kildare.—B 1697, this office. 28 F

EMPLOYMENT WANTED.

AS Secretary or Bookkeeper (Gentlewoman) requires post, part or full time; excellent reference, six years.—B 1695, this office. 28 F

ADAPTABLE young Man seeks employment, any position of trust; can drive Ford.—B 1879, this office. 30

DRAPERY or Boots—Lady, Protestant, desires vacancy; excellent references. Address "Z 3605, Lady," this office. 27 E

DRESSMAKER, well experienced wants work ladies' houses; renovates.—G76, Irish Times Branch Office, Parnell street Bridge 23 A

DRAPERY Manager in Cork advertises for situation in Dublin city, any line; 13 years' experience; highest references for salesmanship and integrity. Apply 914, Irish Times Branch Office, Cork. 27 E

EXPERIENCED Cutter requires situation; general; salary moderate.—B 1897, this office.

EMPLOYMENT WANTED CONTINUED.

GENTLEWOMAN, Protestant, go Housekeeper where a child kept, Companion, Housework; excellent; highest references; understands dairy, useful any capacity needlewoman. Address "Z 3715, Housekeeper," this office. 29 E

GIRL, 17 years, Clerk and Shorthand Typist, desires position; excellent reference.—B 1808, this office. 30 B

GENTLEWOMAN, educated, 29, Protestant, requires Clerical post, inexperienced; Dublin suburbs.—B 1820, this office.

HOUSEKEEPER, either priest or gentleman, or Cook with small family; highly recommended. Address "Z 3704, Housekeeper," this office. 29 E

INSURANCE—Junior Clerk, with knowledge of all classes of Insurance, requires position.—B 1832, this office.

LADY Help, domesticated, trustworthy, and amiable; good dressmaker; do Irish lady; highly recommended. Address "Z 3425, Help," this office. 28 E

LADY Bookkeeper desires position; 12 years' city experience; knowledge of typing; highest reference. B 1698, this office.

LADY, would do Secretarial Work or Care Elderly Person; morning hours.—B 1746, this office. 29 A

LADY Help or Companion Help), nursing experience, Kingstown, Dalkey.—B 1866, Irish Times Branch Office, Kingstown.

LADY Clerk, Shorthand, Typewriting, Bookkeeping, Monthly two years' experience, Insurance office, reference, desires position. Address "Z 3716, Clerk," this office. 30 B

RESPECTABLE settled person wishes to hear of or post as Housekeeper or Caretaker.—965, Irish Times Branch Office, Baggot street Bridge. 27 E

REFINED Woman (Protestant) would run house for elderly gentleman or comfortable home and small salary; suburbs preferred; best references.—P. R., Irish Times Branch Office, Kingstown. 29 A

RESPECTABLE, well educated Youth, aged 16, desires Apprenticeship to a good trade; preference Motor and Cycle business; excellent reference. Address "Z 3696, Youth," this office. 29 A

RESPECTABLE, middle-aged Person wishes to go as Housekeeper or General to a small family; R.C.; long experience; excellent reference. Apply Miss Sharpe, 3 Mountjoy square, Western Way. 29 E

SUPERIOR young Business Lady desires position with nice family, take charge of children or go Mother's Help.—B 1770, this office. 29 E

SHORTHAND Typist (Male), experienced, fast, and accurate, wants position; young; go anywhere. Address "Z 3726, Typist," this office. 30 B

TWO Ladies desire posts together; Dublin or vicinity preferred, not essential; capable all household duties; experienced; references; disengaged when suited. Address "Z 3549, Ladies," this office. 28 F

YOUNG Lady desires post, Companion Help; experienced; highest references.—B 1711, this office.

YOUNG Lady, thoroughly capable and efficient, desires position as Companion Help or Housekeeper to lady or gentleman; accustomed to management of servants; experienced; highest references. Address "Z 3707, Lady," this office. 29 E

YOUNG Lady desires situation, daily or otherwise; typing; highly recommended; housework.—B 1859, this office. 30 B

YOUNG Gentleman desires position, Managerial, Secretarial, otherwise, on Poultry Farm, near Dublin; good existing connection supplied where fair remuneration offered.—B 1857, this office. 30 B

MALE SERVANTS WANTED.

LOCAL Man Wanted, Donnybrook; able to milk, do plain gardening, make himself generally useful.—B 1830, this office. 30 B

MARRIED Couple required; Man knowledge forestry work and cross timber, fence repairs, some shooting; good general work; Wife caretaker mansion, with occasional cooking; moderate wages; suit pensioner; Protestant preferred; state particulars and copies references. Address "Z 3723, Couple," this office. 30 B

WANTED, Yardman for Holywood, Protestant; must be a good milker, make himself generally useful; no incumbrances. Address, stating full particulars and copies of references, to Box No. 1516, Irish Times Branch Office, Belfast. 27 E

WANTED, Groom, experienced man, to train field hunters; must be good rider. Apply Eivers, Horiston, Trim. 27 F

STEWARDS AND GARDENERS WANTED.

MARRIED Couple Wanted, Gardener, etc.; Wife General; small country place, near Wicklow; live in; two ladies; give ages, references, wages expected.—Newton, Dangan, Carrickmines. 29 E

WANTED, end November, for Killiney, Gardener, living out; must be willing worker and ready to do odd jobs; young married man preferred Apply, stating qualifications and wages, B 1868, this office.

MALE SERVANTS DISENGAGED.

COACHMAN seeks employment, gentleman's service; hunters, brood mares; experience of oil engine, electric plant; has driven motors; reliable, useful man; married. Address "Z 3717, Man," this office. 29 F

EXPERIENCED Rabbit Trapper; well recommended. Michael Malone, High street, Wicklow. 28 F

GENERAL Man (R.C.), married, seeks situation; can drive pony trap; good milker; highest references.—Box No. 1820, Irish Times Branch Office, Belfast. 29 A

GROOM, long experience, hunters, bloodstock, breaking and riding; light weight.—Corcoran, Athboy Meath. 29 A

RESPECTABLE single young Man wishes situation as Groom, General Man; can milk, plain gardening, generally useful; 18 years last place. Address "Z 3676, Groom," this office. 29 E

RABBIT Trapper, experienced; own gear; Protestant; state terms. Address "Z 3714, Trapper," this office. 29 E

YOUNG Man wishes job as General Man; state wages.—B 1571, this office. 27 E

YARD, General Man, plain gardener, understands cattle; son if required; wife poultry, dairy; good milkers; highly recommended. Address "Z 3553, Man," this office. 28 F

STEWARDS AND GARDENERS DISENGAGED.

GARDENER General Man requires situation, indoor or out; good milker.—B 1795, this office. 29 E

GARDENER (Head Working), R.C., disengaged owing to death of master; highest references. Apply J. Murray, Palmerse Hall, Kilkenny, Dundalk. 30 G

HEAD Working Gardener, single, age 34 years, is open to engagement; fully experienced in all branches, inside and outside. Apply "Gardener," M. Rowan and Co., 51, 52 Capel street, Dublin. 27 E

MARRIED Man wants situation as Gardener, General Man; wife laundry; well recommended. Address "Z 3626, Man," this office. 27 E

MARRIED Man seeks situation as Steward or Foreman; Protestant, strict T.T.; highest references. Address "Z 3685, Man," this office. 29 E

DOMESTICS WANTED.

GOOD Hotel Cook, Cook Generals, Housemaids, P'maids, Generals.—Mulpeter's, 11 5th. Anne street.

VACANCIES for experienced Cook Generals, House Parlourmaids, and Generals in England; good wages; references.—Burnes, 18 Cook street, Cork. 30 B

DOMESTICS CONTINUED.

WANTED for Dublin School, experienced Sewing Maid; Protestant. Address "Z 3641, Maid," this office. 29 E

WANTED, Working Housekeeper, single gentleman, Co. Leitrim; reference, age, wages. Address "Z 3712, Housekeeper," this office. 29 E

WANTED, capable Girl, assist housework, mind baby 18 months.—B 1860, this office.

WANTED, outdoor, daily, young Girl, do Housework, two in family; Terenure district.—B 1850, this office.

WANTED, middle November, good Maid Daily, for First; plain cooking, washing; clean and tidy.—Z 33, Irish Times Branch Office, Kingstown. 30 B

VACANCIES FOR SERVANTS.

There are many vacancies in the REGISTRY of the "IRISH TIMES" for all classes of Trained and Untrained Servants. Good wages offered. No fee charged. MATRON can recommend comfortable Homes where Servants can stay while waiting for situations. T

COOKS AND DAIRYMAIDS WANTED.

A COOK, city, one lady, £40; Meath, £50 to £55.—Kennedy's, 6 Sackville street.

CAN Lady recommend really good Cook? Kitchenmaid kept; good wages.—Mrs. Hope Johnstone, Mullingar. 27 E

COOK Housekeeper Wanted, R.C., for Co. Louth; wages £30; for small family, country. Address "Z 3689, Cook Housekeeper," this office. 29 F

COOK General experienced, required at once; House Parlourmaid kept; wages £26.—Beckett, Foxrock. 29 A

COOK General, R.C., Wanted for a country place, Co. Kildare, family; some washing, dairy, fowl; good cook essential; send copies of references, age, and wages expected. Address "Z 3742, General," this office. 30 B

COOK General, about 25-30, thoroughly experienced in cooking; tall, polite young woman, for English house, ten miles London; new modern house; no children; good wages. Write, with full particulars and photo., to Mrs. Boucher, Old Oaks, Vine lane, Hillingdon, Middlesex.

COOK and House Parlourmaid Wanted; three in family; good wages; near R.C. church (Irish priest); must be experienced; uniform supplied. Write Mrs. Trevor Dene, Maidenhead, Berks.

COOK General, thoroughly experienced, required at once; three maids kept; modern house; good wages; good cooking essential.—Birkett, Derrinlovey, Carrickmines. X

GOOD Cook General Wanted, small dairy; young country girl preferred.—Carson, Mendon, Swords. 29 A

VERY good Cook required; must be well recommended; send copies.—31, Merrion square. 30 F

WANTED for quiet country place, Co. Cork two ladies, steady, capable Woman as Cook General; comfortable home; good wages to suitable person. Address "Z 3654, Cook," this office. 28 E

WANTED immediately for Oxford, two Sisters or Friends as Cook General and House Parlourmaid; three in family; most comfortable home; middle age not objected to. Apply, with copies references, Miss Dover, 20 Holywell, Oxford. 28 E

WANTED, November 11th, for Dundrum, experienced General and House Parlourmaid; small dairy; wages £26; family five; send full particulars.—B 1855, this office.

WANTED, Young Cook General or experienced General, Aylesbury road; small washing; good wages.—977, Irish Times Branch Office, Bagrot street Bridge.

WANTED, November 12th, good Cook General; quiet, easy place; three maids; some washing; wages £26. Send copies to Mr. c/o Wilde, Brav. 30 F

GENERALS WANTED

EXPERIENCED General required; middle-aged, settled preferred. Apply by letter, Atlantic, Dalkey. 29 A

EXPERIENCED young General Wanted as House Parlourmaid, Rathmines.—R O 1261, Irish Times Branch Office, Rathmines.

GENERAL Wanted, family two; state age, wages. Apply Mrs. Fry, Rectory, Newtownbarry, County Wexford. 28 F

GOOD quiet General Wanted; willing; must be fond of children; comfortable home to suitable girl.—Apply Neville House, 31 Neville road, Rathgar. 28 E

GENERAL Wanted for London, age 18 to 23 years; good home for willing person; small family; nurse kept. Address "Z 3740, General," this office.

GENERAL Wanted for flat, two children; plain cook and washing; wages £22. Call, bringing references. 49 Waterloo road.

SMART, experienced General required, three in family; no cooking; good wages; must be well recommended. Apply Redlands, 12 Upper Kenilworth Park. 29 E

WANTED, experienced General; must be good cook; woman daily; wages £50. Apply after 2 o'clock. 33 Mountainview road, Ranelagh. 27 E

WANTED, good General, country place, family two; no children; copies.—Mrs. Neall, Newington, Newbridge, Co. Kildare. 27 E

WANTED, capable young General immediately, two in family. Apply 5 Warwick terrace, Clarkson Park, Rathmines. 28 F

WANTED, smart General (indoor), small family; one used to children.—B 1853, this office.

WANTED, strong young General; family of children (indoor). Apply 10a, Lindsay road, Glasnevin. 28 F

WANTED, a Protestant General Servant for County Dublin. Address "Z 3738, General," this office.

WANTED immediately, middle-aged Protestant General, country, small family; small washing; milk one cow; required: 213, copies references. Address "Z 3718, General," this office. 30 F

WANTED, experienced General (country preferred) for Blackrock (three adults); plain cooking, small washing; wages £24.—B 1838, this office. 30 B

WANTED, experienced General, over 30, Glenageary; highly recommended.—E 31, Irish Times Branch Office. 8 28

WANTED, clean, tidy young Girl, with good references, as General for small family; one to train might suit. Apply, between 4 and 7, to 1 Mountainview road, Ranelagh. 30 F

YOUNG General, used children, family four; good references essential.—7 Park view avenue, Harold's Cross.

HOUSE AND PARLOURMAIDS WANTED.

A WELL recommended Housemaid required; willing to do a little washing, either fine or plain; send copies; state wages.—Mrs. Ellis, Miltown Malbay, Co. Clare. 29 A

GOOD House Parlourmaid Wanted immediately; £28 to start. 29 E

WANTED for Blackrock young House Parlourmaid; must be clean and tidy, early riser, and well recommended; state wages.—B 1786, this office. 29 E

NURSES WANTED.

A GENT for NURSES, MAIDS, and ATTENDANTS. Miss Bellingham Todd, 5 Grafton street, Dublin. Interviews daily. Tel. No. 8258. T

CAN lady recommend reliable Nurse for quiet country place? two children, two years and eight months; entire charge.—Mrs. Lennon, Ballyclare, Moyvalley, Co. Kildare. 27 E

EXPERIENCED Nurse, to take charge of infant and child, five years; city; state wages and age.—B 1575, this office. 27 E

RATHMINES—Young Girl required to help with children each morning from 8 to 12.—R O 1262, Irish Times Branch Office, Rathmines. 27 E

WANTED, a smart, active Woman to take charge of four children; no housework. Address, with copy reference, "Z 3607, Woman," this office. 27 E

DOMESTICS DISENGAGED.

CARETAKER Offices or Flats—A respectable, settled woman; good cook; active be highly recommended.—L. S., 31 Fitzwilliam square. 27 E

DISENGAGED, Cooks, Generals, House Parlourmaids, Nurses, Kitchenmaids; good references. For particulars apply Miss Reddy, Registry, Mall, Thurles.

WORKING Housekeeper (Protestant) open for re-engagement; good plain cook; country preferred. Address "Z 3633, Housekeeper," this office. 27 E

COOKS AND DAIRYMAIDS DISENGAGED.

COOK, Good, disengaged; soups, joints, sweets; job or permanent; highly recommended. Shop, 2 Lower Leeson street. 27 E

COOK General, plain cooking, no washing; city, country; highly recommended.—B 1825, this office.

EXPERIENCED good Plain Cook, go Cook General; good references.—976, Irish Times Branch Office, Baggot street Bridge. 30 F

GOOD Cook, disengaged, seeks situation, business house; good papers.—B 1822, this office.

GOOD Cook, dairy butter maker, brood, and pastry; suburbs; excellent papers.—B 1829, this office. 30 F

GOOD Cook General or General, country Girl; good references. Address "Z 3750, Cook," this office.

PROFESSIONAL Gentleman, Banker, recommends his Cook Housekeeper for similar post or any Post of Trust; disengaged 1st of November.—B 1615, this office. 27 E

GENERALS DISENGAGED.

COUNTRY Girl wishes to go General, small family; good wages.—B 1823, this office.

DISENGAGED, good General; no washing; wages £30. Apply Price, Donnybrook.

GENERAL or Nurse Housemaid, disengaged, country girl; R.C. Address "Z 3731, General," this office.

LADY recommends respectable girl as General, partly trained.—M. F., 13 Corrig road, Dalkey. 29 A

LADY recommends General, good cook; country Girl to train. Seen 5 Charlemont place.

RESPECTABLE Girl, 23, wishes to go as General; two in family; plain cooking; two years' reference; will be disengaged 5th November; wages expected £24; Island, Donnybrook or apply.—975, Irish Times Branch Office, Baggot street Bridge.

TWO young country Girls seek situations, together preferred; experienced; general housework; knowledge duties; city or suburbs; disengaged now; good references.—B 1823, this office.

YOUNG Country Girl wishes to train General; good references.—B 1828, this office.

YOUNG General, plain cooking, small family; suburbs; highly recommended.—B 1827, this office.

YOUNG Girl disengaged; all duties; £24; Donnybrook preferred; good papers. Seen, 11 to 2, 2 Mountjoesland place.

HOUSE AND PARLOURMAIDS DISENGAGED.

AN experienced Maid for house and parlour. Recommended by Miss Palmer, Hill Court, Kingstown. Tel. 203. 27 E

DISENGAGED, highly recommended, I.C. Seen to-day 11-1, 24 Main street, Blackrock. 27 E

HOUSE Parlourmaid, highly recommended, I.C. Seen 2 to 4, 3 Mountjoy square, North. 27 E

HOUSE Parlourmaid, disengaged Monday; very highly recommended.—A 1730, this office. 29 A

LADY recommends House Parlourmaid, who wishes to be Waitress; disengaged Monday.—B 1845, this office.

SPLENDID House Parlourmaid disengaged; long good papers. Apply 20 Denmark street, Kingstown.

TWO Friends seek situations together, House Parlourmaid, Housemaid; inexperienced.—B 1751, this office. 29 E

NURSES DISENGAGED.

SUPERIOR refined young Girl desires post as Children's Nurse; experienced, highly recommended.—B 1699, this office. 29 F

WANTED immediately, nice position, Nurse or Mother's Help; highly recommended. Address "Z 3678, Nurse," this office. 29 E

YOUNG Lady (23), hospital trained, wishes position Children's Nurse; highest reference; Catholic; £40. Address "Z 3584, Lady," this office. 29 E

YOUNG Girl seeks situation, Children's Nurse or General; good experience.—254, Wilde's Office, Bray.

SPORTS AND PASTIMES.

GUNS Repaired; careful and skilful work; moderate charges; Gun lists free.—Garnett, Gunmaker, Crampton Court, Dublin (opposite Dublin Castle). 16 F

GUNS—Webley and Scott's, B.S.A., and all other makers; large stock Guns Cartridges and Gunners' stores; illustrated catalogues free.—Keegan, Gunmaker, Ins quay, Dublin. 30 H

GUN Repairs of every description executed by skilled workmen; all work done on the premises.—P. Keegan, Gunmaker, Ins quay, Dublin. 30 B

RABBIT Nets, Hare Nets, Flower Nets, Rabbit Traps, Snaring Wire, Snares, Ferret Muzzles, Bells, Bags, etc.; lists free.—Keegan, Gunmaker, Ins quay, Dublin. 5 28

RABBIT Nets, Hare Nets, Rabbit Traps, Snaring Wire, Ferret Muzzles, Ferret Bells, Bags, Bells, Collars, Ferreting Spades; catalogues free.—Keegan, Gunmaker, Ins quay, Dublin. 30 B

SHOOTING—Procure your Guns, Cartridges, and Encasing and Netting requirements from Garnett's; Agents for Vickers and B.S.A. Guns and Rifles; lists free.—Garnett, Gunmaker, Crampton Court, Dublin (opposite Dublin Castle). 16 F

PHOTOGRAPHY.

PHOTOGRAPHIC bargains in Cameras, Lenses, etc. To be seen 14a Crown Alley. 28 F

TUITIONS AND SCHOLARSHIPS.

ALL Professional and University Prelims., Oral and Correspondence Classes; fees free.—McGUIRK'S COLLEGE, Sackville street, Dublin. T

ALL Professional Preliminaries, Entrance, Universities, etc. Autumn Exams: Surgeons and Trinity Entrance; Arts; Medicine; Law.—W. Irvine, B.A., 9 Mountpleasant square, Ranelagh. 8 25

BELMONT College, 35 D

TRALEE.

FOUR WINNERS FOR M. DAWSON.

Both the attendance and the sport at Tralee for the second day showed an improvement on the opening afternoon. A heavy thunderstorm in the early hours of the morning reduced the course and paddock to a state of slush and mud, but, with the exception of a shower or two, the weather was fine during the time racing was in progress.

Rathbride Manor had a very good day, the first four races being won by horses trained by Michael Dawson.

Gold Label and Glanmore, each in turn, looked like winning the Southern Hurdle Plate, but Paddy Milestone ran both of them out of it, the state of the going being evidently to the liking of the winner. There were half a dozen runners for the Kerry Plate, and in a fine finish Ingomar, who had been beaten by Golden Street and Parkaneska at Leopardstown, won by three parts of a length from Misfire. Carrig Long belied his market support in the Tralee Plate, in which Ennel Beg had a very easy victory over Silver Pinion and Pillow Slip, after the latter had done most of the pace-making.

Summer Grass registered the final success of the day for the Rathbride Manor stable, when she accounted for her solitary opponent, Brilliantine, in the Maiden Steeplechase. It was again a case of laying odds in the Stewards' Plate, which was won in a canter by the favourite Very Hard. Backers were for the first time astray in the Directors' Plate, in which Helsdelite was beaten into third place, Maidenston winning from Uncle Sam VI. in a good finish. Details:—

2.0—**THE SOUTHERN PLATE** of 50 sovs., of which the second received 5 sovs. A handicap hurdle race. 1¼ m.

Mr. J. Jackson's b. g. PADDY MILESTONE, by Morena, dam by Uncle Mac—Queen of Leinster, a. 10-12 ..... Jos. Canty 1
Mr. R. Sheehan's GOLD LABEL, 6, 10-12 ..... P. Murphy 2
Lord Kenmare's GLANMORE, 4, 10-3 ..... J. Meaney 3

(Winner trained by M. Dawson.)

Betting—5 to 4 agst. PADDY MILESTONE, 6 to 4 agst. Gold Label, 3 to 1 Glanmore.

Paddy Milestone settled down from Gold Label and Glanmore, and, making practically all the running, won by six lengths; four lengths separated second and third.

2.30—**THE KERRY PLATE** of 60 sovs., of which the second received 5 sovs. A handicap steeplechase. 3 m.

Mr. L. F. Ball's br. g. INGOMAR, by Chatterer or Christian de Wet—Wilhelmina III., a. 10-10 ..... M. Keogh 1
Mr. H. M. Ryan's MISFIRE, a. 10-8 ..... J. Fenton 2
Mr. Keohane's KNOCKNACURRA, a. 9-7 ..... P. O'Hara 3
Mr. W. J. Madden's Ballinacurra Boy, a. 11-1 ..... C. McCarthy 0
Mr. J. C. O'Sullivan's Glenoge, a. 10-12 ..... J. Lombard 0
Mr. James Whelan's Taguel, a. 10-7 ..... Mr. T. B. Cullinan 0

(Winner trained by M. Dawson.)

Betting—6 to 4 agst. INGOMAR, 2 to 1 Misfire, 5 to 1 Glenoge, 8 to 1 each Knocknacurra and Taguel, 10 to 1 Ballinacurra Boy.

Glenoge came on from Taguel, Misfire, Ballinacurra Boy, Ingomar and Knocknacurra, for a mile, when Misfire took the lead, but was overhauled close home by Ingomar, who won a good race by three-parts of a length, fifteen lengths separated second and third. Ballinacurra Boy refused, and Taguel eased up. Only three finished.

3.0—**THE TRALEE PLATE** of 50 sovs., of which the second received 5 sovs. A handicap flat race. 1 m. 2 f.

Mr. M. J. Cleary's b. c. ENNEL BEG, by Junior—Brusna, 5, 10-2 ..... E. M. Quirke 1
Mr. John O'Sullivan's SILVER PINION, 4, 8-7 ..... D. Ward 2
Mr. J. Long's PILLOW SLIP, a, 8-7 ..... E. Foley 3
Mr. D. J. Power's Carrig Long, 5, 10-2 ..... J. H. Harty 0
Mr. J. Galvin's King's Flight, 5, 8-7 ..... M. Gleeson 0
Mr. R. C. Ross's The Dud, 3, 8-7 ..... J. Moylan 0

(Winner trained by M. Dawson.)

Betting—6 to 4 agst. ENNEL BEG, 2 to 1 Carrig Long, 4 to 1 Silver Pinion, 10 to 1 any other.

Pillow Slip made play from Ennel Beg, Silver Pinion, and Carrig Long to the straight, when Ennel Beg took command and won by six lengths; ten lengths separated second and third. Carrig Long was fourth.

3.30—**THE MAIDEN PLATE** of 50 sovs., of which the second receives 5 sovs. A steeplechase for maidens. 2 m.

Mr. L. F. Ball's b. m. SUMMER GRASS, by Sunny Land, dam by Captivation—Cherry Leaf, 5, 11-3 ..... M. Keogh 1
Mr. T. O'Brien's BRILLIANTINE, 6, 11-7 ..... J. Lombard 2

(Winner trained by M. Dawson.)

Betting—100 to 12 on SUMMER GRASS. Brilliantine led until the last fence, when Summer Grass took command and won easily by a length and a half.

4.0—**THE STEWARDS' PLATE** of 50 sovs., of which the second receives 5 sovs. A handicap flat race. 2 m.

Mr. T. J. O'Sullivan's b. c. VERY HARD, by Rock Flint—Verely's, 5, 9-7 ..... Jos. Canty 1
Mr. T. Nunan's NABACLEIS, 5, 9-1 ..... D. O'Neill 2
Capt. C. B. Harty's LOMOND LAD, a, 8-10 ..... J. H. Harty 3
Mr. J. Douglas's Miniken's Pride, 5, 9-7 ..... P. Higgins 0
Mr. J. Long's Coroner's Gift, 5, 9-0 ..... M. Gleeson 0

(Winner trained by Moloney.)

Betting—3 to 1 on VERY HARD, 7 to 1 each agst. Lomond Lad and Miniken's Pride, 10 to 1 any other.

Nabacleis cut out the work from Miniken's Pride, Lomond Lad, Very Hard, and Coroner's Gift, until half a mile from home, when Very Hard took second place, and challenging close home won by three lengths; twelve lengths separated second and third. Coroner's Gift was fourth. Miniken's Pride slipped his saddle and was eased up.

There was no bid for the winner.

4.30—**THE DIRECTORS' PLATE** of 50 sovs., of which the second receives 5 sovs. A steeplechase. Weight for age, etc. 2 m.

Mr. N. Connolly's b. g. MAIDSTOWN, by Barcadine—Sweet Hack, a. 10-7 W. Fitzgerald 1
Col. Liam Hayes' UNCLE SAM VI., a. 12-0 ..... J. Meaney 2
Mr. G. Revelle's HELSDELITE, a. 10-7 ..... P. Higgins 3
Mr. T. Keays' Drifting Prince, 6, 12-0 ..... McCormack 0
Mr. J. Lawton's Bachelor's Grab, a, 10-12 ..... S. Regan 0
Mr. J. A. O'Sullivan's The Prosperous Boy, a, 10-12 ..... J. Lombard 0

(Winner trained by Mitchell.)

Betting—6 to 4 agst. Helsdelite, 5 to 2 Uncle Sam VI., 3 to 1 Prosperous Boy, 10 to 1 MAIDSTOWN or any other.

Maidstown led from Prosperous Boy, Drifting Prince, Helsdelite, Uncle Sam VI., and Bachelor's Grab to close home, when Uncle Sam VI. challenged, but failed to get on terms, Maidstown winning by a short head a length and a half separated second and third. Prosperous Boy was fourth.

NEWMARKET BLOODSTOCK SALES.

It was probably a mistaken policy in the existing circumstances to run a bloodstock sale at Newmarket this morning. The attendance was a poor one. Details:—

	Gns.
Property of a Gentleman.	
Bess in Amber, 3 yrs., by Honey Bee—Miss Desmond (Mr. Clarence Hailey)	210
Property of the late Sir Albert Bowen.	
Pretty Dick, 6 yrs., by Thrush—Grayshott (Major Wayland)	160
Jevington Lass, 4 yrs., by Picton—Grayshott (Mr. W. Philip)	400
Kerosene, 3 yrs., by Son-in-Law—Paraffin Lass (Mr. C. Sayer)	300
Princess Picton, ch. f., by Picton—Princess Zizia (Mr. H. Turner)	185
Nobility, 3 yrs., by Cannobie—Facility (Mr. C. Hailey)	320
Br. c., 2 yrs., by Simon Square—Djama (Major Bainbridge)	100
B. c. by The Vizier—Facility (Mr. Rich)	100
Br. c. by Mountaineer—Clarilaw (Mr. J. Rhodes)	100
Ch. f. by Golden Sun—Golden Isle (Mr. H. Lines)	360
B. f. by The Vizier—Clarice (Mr. R. C. Dawson)	250
Property of Mr. Z. G. Michalinos.	
Rhodocila, mare, 7 yrs., by Greenback—Epping Rose (Mr. Dodd)	120
Property of Viscount Lascelles.	
Farfadet, 2 yrs., by Hurry On—Woodspirite (Mr. C. Hailey)	380
Property of Lord Woolavington.	
Quentin Durward, 3 yrs., by Hurry On—Perfect Peach (Mr. John Dawson)	340
Property of Mr. Lisle Lysaght.	
Clash Morgan, 2 yrs., by Kwang Su—Mouth Organ (Mr. H. Leader)	100
Shy Warrior, 3 yrs., by Happy Warrior—Too Shy (Mr. H. Cottrill)	470
Fortune's Smile, 4 yrs., by Willaura—Berne (Mr. Mervyn Good)	140
To dissolve a Partnership.	
Blest Palm, 2 yrs., by Friar Marcus—Willow Palm (Mr. Greyson)	185

WEIGHTS.

MANCHESTER MEETING.

SATURDAY, NOVEMBER 22.

MANCHESTER NOVEMBER HANDICAP, a sweepstakes of 20 sovs. each, with 1,500 sovs. added. For three years old and upwards. One mile and a half.

	Acc. st.	lb.		Age.	st.	lb.
Light Dragoon	4	9	0	Forsetl	4	7	7
Keror	5	8	13	Labadens	3	7	7
Woodlite	4	8	13	Daughter-in-Law	4	7	7
Eastern Monarch	4	8	10	Burslem	3	7	6
Marvex	4	8	8	Carryduff	4	7	6
Soldumeno	4	8	8	Daimyo	3	7	6
Lighthaven	4	8	8	Diapason	3	7	6
Mr. Bliss	3	8	8	Eaglestone	3	7	6
Simpson	4	8	8	Cloudbank	3	7	5
Jazz Band	5	8	8	Irish Eagle	6	7	4
Norseman	5	8	7	Celebrate	4	7	3
Puttenden	5	8	7	Portlight	4	7	3
Perfectus	5	8	5	Sebastian	3	7	3
D'Orsay	4	8	5	Zarope	3	7	2
Sierra Leone	4	8	5	Dark Fox	3	6	13
Carpathus	5	8	2	Shining Spear	3	6	11
Ceylonese	5	8	1	Jackdaw of Rheims	4	6	10
Becka	4	7	13				
Little Marten	5	7	13	Folinc	3	6	9
Spithead	5	7	11	Vic's Choice	4	6	9
Bucks Yeoman	3	7	10	Cottingham	4	6	8
Cape Horn	3	7	9	Vaudricourt	4	6	8
False Alarm	6	7	9	Mafeola	5	6	6
Mignault	3	7	9	Old Nic	4	6	5
Clonespee	4	7	8	Mondamin	3	6	3
Cockpit	3	7	8	Ring True	6	6	3
Sir Greysteel	5	7	8	Fair Dinkum	3	6	0

RUGBY.

IRELAND v. NEW ZEALAND.

BLACK v. GREEN.

FORWARD DUEL LIKELY.

BY ERNEST E. BOOTH
(MEMBER 1905 NEW ZEALAND TEAM).

The first International match of the visiting New Zealand footballers, "All Blacks the Second," is to be played to-morrow at Lansdowne road. Needless to add, it is arousing an exceptional amount of interest, not only here in Ireland, but also in England, to say nothing of New Zealand, where thousands of people will congregate early on Sunday morning (New Zealand time) round the principal post offices awaiting the first cabled accounts.

It is generally surmised that the generality of the "All Blacks'" fixtures up to date have been more or less against teams who have been classed as somewhat experimental and not prepared. This is true in part. Many other teams opposing the Colonials have copied the New Zealand formation, but it has all had the same result. So far the "All Blacks'" record is splendid, being an unbroken chain of victory.

Now, however, the victors face the Rugby-elect of Ireland, and the game is most likely to prove the stiffest proposition encountered on the tour. The New Zealanders know and appreciate to the fullest extent the old traditional strength of the Irish pack, and will probably adapt their methods to suit. This "All Black" team in the forwards have been acclaimed as the "best ever," and the duel between the two teams in this department alone will be a most interesting feature of the game.

The New Zealand pack will average about 13st. 8lb. Besides being heavy, they are young, fast and tried players, in their prime of manhood, all possessing the same qualities as the backs of handling, kicking and passing. This special development of their play is the outcome of the slightly amended rules in vogue in New Zealand, which favour a continuity of play, and necessitate more open and interchange handling by the vanguard.

Several of the New Zealand forwards are expert dribblers, but it is doubtful if they can equal a representative pack of Irish forwards in this speciality of theirs.

With a probability of a sodden ground to-morrow, this is a factor of the local play that may test the defensive qualities of the visitors to the uttermost. New Zealand's formation in the scrummages is 2-3-2, with eight men behind.

The rover, either Porter or Parker, roams at will during the game, helping forwards and backs alternately. Both are of a fast, dashing type, literally cruiser-type, and full of anticipation.

The greatest improvement in the New Zealand team on tour so far is amongst the backs, who are all young, speedy and nippy and brilliant in attack. Their formation outside the scrum half is two "five-eighths," three three-quarters, and full back, Nepia. The weight of the back division will average about 11st. per unit, and it is considered that their pace more than compensates for more robustness.

Generally speaking, the team always play a bright, spectacular game, throwing the leather about profusely, and attacking from every point of play and vantage. They should demonstrate to-morrow something attractive, illustrating all the effective modern possibilities of Rugby. Given fine weather and a firm turf, the visitors would be seen at their best.

The game, if played under good climatic conditions, should be like the former visit of the original "All Blacks"—both interesting and instructive, especially to the ever-growing army of young Rugbyites.

The "All Blacks" will field their best International side, which will possess all their "star" artists, except, perhaps, Porter and Steele, both suffering minor injuries.

The team is their most experienced, except, perhaps, for the inclusion of West in the forwards. The "All Blacks" are specially keen on winning this, their first International game and the fourteenth fixture on their tour. The "All Blacks'" team will most probably be constituted as follows—viz.,

Full Back—Nepia.

Three-quarters—Left wing, Hart; centre, Lucas; right wing, Svenson.

Five-eighths — Outside, Cooke; inside, Nicholls.

Scrum Half—Dalley.

Rover—Parker.

Forwards—Front row, Donald, Irvine; lock, Masters; side supports, M. Brownlie and Richardson; back row, Steuart and White.

ARRANGEMENTS FOR MATCH COMPLETED.

All arrangements for to-morrow's match at Lansdowne road are now complete, and it is not likely that there will be any further change on the Irish team. Should the weather be fine it is expected that there will be a record crowd, and in this connection it is satisfactory to note that increased parking accommodation is available at the Havelock square end of the ground. There will be team and general practice for the Irish team in the College Park this afternoon at 3 o'clock. The match to-morrow starts at 2.45 o'clock.

INTERPROVINCIAL TRIAL MATCH.

BLUES V. WHITES.

The following teams have been selected to represent Blues and Whites in the Hospitals Charity match at Lansdowne road on Saturday, 8th November, at 2.30 o'clock:—

BLUES.

Full-back—D. Kennedy (Wanderers).

Three-quarters—Wings—D. L. O'Brien (Monkstown), E. M. Greer (Wanderers). Centres—J. B. Ganly (Monkstown), M. O'Meara (Bective Rangers).

Half-backs—Scrum—P. McGowan (University College). Outside—E. Davy (University College).

Forwards—(1) A. M. Buchanan (Wanderers), (2) R. Collopy (Bective Rangers), (3) J. Cullen (University College), (4) C. Fagan (Bective Rangers), (5) E. Powell (Bective Rangers), (6) A. Spain (University College), (7) A. Wade (Bective Rangers), (8) T. West (Wanderers).

WHITES.

Full-back—A. P. Atkins (Bective Rangers).

Three-quarters—Wings—F. Russell (University College), T. V. Harris (Lansdowne). Centres—S. Hogan (University College), V. Davy (University College).

Half-backs—Scrum—L. MacMullan (Blackrock College). Outside — C. V. Meldon (Bective Rangers).

Forwards—(1) J. Broderick (Blackrock College), (2) D. Browne (Blackrock College), (3) W. Browne (Lansdowne), (4) W. E. Collis (Wanderers), (5) R. D. Gray (Old Wesley), (6) J. Keating (Blackrock College), (7) T. O. Pike (Lansdowne), (8) D. R. Pittle (Monkstown).

Players will please notify without delay their acceptance or otherwise to the Hon. Secretary, V. V. Drennan, Glenmuir, Palmerston road.

ENNISCORTHY.—The following will represent Enniscorthy v. Lansdowne 2nd at Lansdowne road to-day at 3 p.m., and v. Dublin University 2nd at College Park to-morrow at 11.30 a.m.:—W. A. Furlong; F. J. Davis, J. H. Lett, J. Williamson, R. Murphy; H. S. Mitchell, C. J. Lett; R. J. Ennis, P. A. Reiger, G. Lett, H. H. Mitchell, F. D. Murphy, F. Walker, R. Martin, F. Latta.

Lansdowne II. v. Enniscorthy to-day, at Lansdowne road, 3.15 p.m.:—F. O'Rourke; T. Wing, M. P. Ruddle, H. C. Dodds, C. Burgess; R. Lyburn, F. M. Rooney, G. Eccles, R. V. Millar, P. E. Malone, W. Ludendorf, J. Robertson, J. D. Rooney, M. J. Scott, J. H. De C. Studdert.

Presentation College (Bray) (under 14) v. Aravon School—On the Presentation College ground on Wednesday, Presentation College won by 5 tries (15 points) to nil.

TO-DAY'S FIXTURES.

Lansdowne 2nd v. Enniscorthy. Lansdowne road, 3.15.

IRELAND v. NEW ZEALAND.

As the Irish Rugby Football Union purpose issuing an Official Programme for above match, this will be the only programme permitted to be sold on the ground.—(Advt.).

HOCKEY.

LEINSTER UMPIRES' ASSOCIATION.

The usual monthly meeting for the members of above Association will be held at 24 Lower Abbey street on Tuesday next at 8 o'clock sharp. Members are requested to make a special effort to be present, as the business on the agenda concerns every individual member of the Association and is of the utmost importance. Committee meet at 7 o'clock sharp.

ROSEMOUNT.—Opening practice to-morrow at Bird avenue, Clonskeagh, at 3.30 p.m. A full attendance of members is requested, as it will depend on attendances if the club can continue. Members will meet at Hopkins and Hopkins to join motor bus at 2.45 sharp.

THREE ROCK ROVERS (A) v. DUBLIN UNIVERSITY (A).—Played at Foxrock, and resulted in a win for Dublin University by 5 goals to 1.

RAILWAY UNION.—All club fixtures for Saturday next, November 1st, have been postponed.

CUB-HUNTING.

MEATH HOUNDS.

November—Monday, 3rd, Ballinlough Castle; Tuesday, 4th, Agher; Thursday, 6th, Slane; Friday, 7th, Killeen, at 9 a.m.

COURSING.

BOYNE VALLEY MEETING.

Judge—Mr. P. J. Kennedy. Slipper—Mr. M. Horan.

IRISH BREEDERS' TRIAL STAKES—For 10 puppies. Winner £12, second £5 10/-, third £2 10/-.

Mr. J. Traver's Taughmonagh beat Mr. Hearty's Beauty's Fancy.

Mr. G. Irwin's Little Biddy Flynn beat Dr. J. J. Donegan's Barmeath.

Mr. John Cunningham's Bawn Boy beat Mr. R. Harnett's Nifty Fib.

Mr. C. J. Keane's War Cloud beat Mr. Thomas Farrelly's Friar's Melody.

Mr. R. Everard's Irish Times beat Mr. Thomas Elliott's Honey Gilb.

II.

Little Biddy Flynn beat Taughmonagh.
War Cloud beat Bawn Boy.
Irish Times, a bye.

III.

Little Biddy Flynn beat Irish Times.
War Cloud, a bye.

Little Biddy Flynn (Three Speed—Flying Beauty IV.) beat War Cloud (Kaiser II.—Dust).

BOYNE VALLEY STAKES—For 3 all ages. Winner £7 10/-.

Mr. P. Cleary's Lady Dictator beat Mr. Kiernan's Prairie Blossom.

Mr. Mongey's Merry Whisper (late Cashmere Cuddle), a bye.

II.

Merry Whisper (Husky Whisper—Silvery Brook) beat Lady Dictator (Royal Dictator—Lady Perez II.).

THE FOLLISTOWN STAKES—For 10 all ages. Winner £8, second £4, third £2.

Mr. W. O'Reilly's Victorious Chance beat Mr. T. H. Leech's Ross Hill.

Mr. J. Corrigan's Llandudno beat Mr. N. Smith's P.O. 49.

Mr. M. A. Coffey's Speedometer beat Mr. J. Slavin's Sherry's Gift.

Mr. Joseph McKenna's Mount Oriel beat Mr. O. O'Neill's Man to Man.

Mr. V. McDonagh's Lilac Time beat Mr. T. Reilly's Rosey.

II.

Llandudno beat Victorious Chance.
Mount Oriel beat Speedometer.
Lilac Time, a bye.

III.

Lilac Time beat Llandudno.
Mount Oriel, a bye.

Lilac Time (Tip Top VIII.—Library Star) beat Mount Oriel (Kaiser II.—Myrtle III.).

The Boyne Valley Club held their opening meeting of the season over the well-known preserves at Follistown, some four miles from Navan, to-day. The weather turned out wet, but this did not prevent the attendance of a very considerable company, who were well rewarded for their journey by the excellent sport provided. Hares came to hand quickly, the new beat being extra good this year. We would have run off the card earlier, but it was found advisable to give the dogs a rest.

The Irish Breeders' Trial Stake fell to the well-known Hill of Down sportsman, Mr. Irwin, with Little Biddy Flynn, who ran her courses finely, and is likely to be heard of again. The Boyne Valley Stake fell to a Navan owner, and the third stake to a Bettystown sportsman.

MARYBOROUGH MEETING—TO-MORROW.

Judge—Mr. M. Davin. Slipper—W. O'Donoghue.

THE DRAW.

ROSSLEIGHAN STAKES—For 14 puppies. Winner £23, second £7, two dogs £2 10/- each.

Mr. W. Mahon's Maidir agst. Mr. C. Booth's Dolt.

Mr. Harte's Hidden Spot agst. Mr. Trant's Thomas Dearig.

Mr. Joyce's Jolly Soldier agst. Mr. Cooney's Licorice.

Mr. Stack's Staff Captain agst. Mr. Hyland's Free Event.

Mr. Booth's Master B. agst. Mr. Harte's Hidden Sands.

Mr. Ryan's Shades of Eve agst. Mr. Fenton's Newest Fashion.

Mr. J. Melrose's Cheerful Dolly agst. Mr. Byrne's Brown Hylda.

SHAEN STAKES.—For 8 bitch puppies. Winner £12, second £4.

Mr. Murphy's Moving Gift agst. Mr. Rock's Rinso Might.

Mr. Dunne's Dear One agst. Mr. Gowing's Goldsmith Maid.

Mr. Harte's Hidden Step agst. Mr. Quinn's Rhode Lass.

Mr. O'Dea's Leading Light agst. Mr. Gorman's Clay Pigeon.

CLONREHER STAKES.—For 16 all-ages. Winner £20 and Silver Cup presented by Mrs. George N. Jessop (to be won twice in succession or three times in all. Stake to be run out or Cup withheld), second £12, two dogs £3 each.

Mr. Gowing's Grandy agst. Miss O'Rourke's Miss Dhuv.

Mr. Murphy's Let 'Im See agst. Mr. Desmond's Southern.

Mr. White's Windjammer agst. Mr. Whelan's Whiskey V.

Mr. Fitzgerald's Flying Arab agst. Mr. Harte's Hidden Hero.

Mr. Darcy's Kilcloon Prince agst. Mr. Nash's King Karl.

Mr. Gorman's Old Pal agst. Messrs. Kelly and J. O'Byrne's Red Prince II.

Mr. O'Brien's Odd Boy agst. Mr. Brennan's Foxboro' Lad.

Mr. Donegan's Ding Dong IV. agst. Mr. Gorman's St. Kevin's Expedite.

PORTLAOGHISE STAKES.—16 all-ages. Winner £20, second £8, two dogs £2 each.

Mr. Smith's Sam agst. Mr. Harnett's Moylan.

Mr. Hearne's Elysian agst. Mr. Dunne's Deviation.

Mr. Hoffman's Hunting Lad agst. Mr. Mahon's Jeddart.

Mr. Dunne's Carryglass Lad agst. Mr. Master's Brasso.

Mr. Wall's Have a Heart agst. Mr. Fenton's Fair Fashion.

Mr. Furlong's Steady Speed agst. Mr. Gowing's Gallant Irishman.

Mr. McEvoy's Boooaghruu agst. Mr. Mullen's The Bodkin.

Mr. Bannan's Miss Bonnie agst. Mr. Frost's Surefoot.

First pair in slips at 12.30 p.m. sharp.

WATER POLO.

CLONTARF V. CLONARD.

IRISH CUP FINAL.

To-night, at Tara street Baths, at 7.30, the representatives of Dublin and Belfast water polo will meet to contest the destination of the Irish Cup for 1924. Each of the competing teams has put up a fine performance in reaching the final, Clontarf having beaten Dublin University and Pembroke, and Clonard, Victoria (holders in 1923) and Wellington. Clonard furnished no less than four of the seven Ulster players who defeated Munster at Cork and Leinster at Belfast this year, and are, undoubtedly, in a class by themselves, so far as the North is concerned. The record of Clontarf this year entitles them to be regarded as the best Leinster team in an indoor bathe—but indoor water polo is not very strong in Leinster, and Clontarf is really a better team out of doors. Thus to-night's match should favour Clonard; but, on the other hand, the Dublin team is, if anything, superior in paper strength, and would seem to be the better balanced of the two very well matched sides. The issue thus is extremely open.

Each team has undergone a special preparation for the event, and everything points to a strenuous, even game with the result a close one.

Prior to the match the Bountiful Schoolboys will again demonstrate their ability as exponents of the art of life saving, and the Dublin Swimming Club will hold a 50 yards race for the Findlater Shield, which in itself should be worth a visit to Tara street to see. The New Zealand Rugby players are expected to be present. Teams:—

Clontarf—H. F. Brennan; J. S. Brady and T. H. Corrigan; J. Cullen; S. Barrett, J. Quinn (capt.), and H. J. Healy.

Clonard—J. P. Convery; J. Dowling and J. Kennedy; J. McCormick; J. McManus, P. McClure, and A. Breen.

SWIMMING.

A NEW RECORD.

At a swimming gala at Rotherham last night Miss Irene Gilbert (Sheffield), in winning the 100 metres breast-stroke race in 1 min. 31 4-5 secs., beat the world's ladies' record of 1 min. 33 2-5 secs., established by Miss Hart at Aldershot in 1922.

BOXING.

AT PREMIERLAND.

At Premierland, London, last night, an interesting match at 10st. was staged between Alf Simmons, Hackney, and Idres Jones, Ammonsford, but it was all over in three rounds. The sturdy Londoner battered his man hard in the in-fighting for the first two rounds, and then had him out and beaten at the end of the third round.

AT THE RING.

At the Ring, Blackfriar, last night, Fred Bullion, Deptford, beat Harry Leach, Doncaster, on points in a 15 round contest. They were each just under 9st 3lb. Leach was always the cleverer against a determined fighter. He was well punished, and though he battered his man hard in the match round he was beaten. It was a good, hard fight, however, and the loser was perhaps unlucky.

BILLIARDS.

STEVENSON v. PEALL.

In this game at Leicester square yesterday, Stevenson, conceding 2,000 start in the 16,000 up, was again heavily outpointed. During the day his only notable breaks were 86 and 81, while Peall made 307, 195, 102, 105, 205, 144 unfinished. Closing scores:—Peall (receives 2,000), 6,670; Stevenson, 2,712.

SMITH v. NEWMAN.

Yesterday at Burtnough's Hall, Piccadilly, Newman dominated the situation, averaging 110 against Smith's 52. He played brilliantly in breaks of 154, 300, 367, Smith's best efforts yielding 264, 236 and 104. Closing scores—Smith, 5,194; Newman, 5,185.

GOLF.

LADIES v. MEN.

In the match at Dollymount on Wednesday the men won by 6 matches to 4, not 7 to 3, as reported, the mistake occurring through giving Captain Mooney a win over Miss Wardell by 1 up. Miss Wardell was the winner of this match by one hole.

SUTTON.—Monthly Cup, postponed from 1st to 8th November.

SKERRIES.—Monthly medal postponed to Saturday, November 8th.

MILLTOWN.—The November monthly medal will be played for on Saturday, November 8th, instead of on the 1st.

CROSS-COUNTRY RUNNING.

CASTLE VILLA.—All members will run from Headquarters to-morrow (Saturday) at 3.30 o'clock.

COMPANY MEETINGS.

NORTHERN BANKING COMPANY'S CENTENARY.

REMARKABLE PROGRESS.

Speaking yesterday in Belfast at the annual meeting of the shareholders of the Northern Bank, the Chairman (Mr. J. R. Bristow) said this was the 100th annual meeting, an incident unique in the history of joint stock banking in this country, as it is also in either England or Wales. Established a century ago as a joint stock company we can, I think you will all agree, look back with pride and satisfaction to the steady progress made throughout the years that have since passed, and which in their passing mark the century now completed.

It is perhaps fitting that I should on this occasion deal historically with the fortunes of our country. I do not propose to do so at length, as there will shortly be placed in your hands a fuller record of the company's career, at present in course of preparation by one of my colleagues in the form of a centenary volume. I wish to take this opportunity of making it clear to our shareholders that this volume is being issued in complimentary form, and it is only necessary to fill up, in accordance with instructions, and sign, the request form which was issued with our report in order to obtain a copy.

The Chairman then briefly stated the history from the time when it was formed as a private bank in 1809 down to the present. It enjoyed the proud distinction of being the first joint stock bank formed in England, Ireland, and Wales. It was not, continued the Chairman, until two years later a joint stock bank was established in England, and it was not until nine years after the date of our establishment that the City of London itself possessed a similar institution. Our company was formed with a capital of £500,000 with £200,000 paid up and a stockholders' list totalling 270. To-day we show an authorised and subscribed capital of £3,500,000, with £700,000 paid up, and a reserve fund of £800,000 with undivided profits £66,220, while our shareholders' list has all but reached the 4,000 mark. Apart from the head office, which for several years after the company's formation constituted the only office functioning, we now possess 14 city and 73 country branches with over 100 agencies attached thereto.

THIS YEAR'S REPORT.

To come to the special features of this year's report you will see that the capital has been increased by £100,000 by the issue of 50,000 new shares to the proprietors. The reserve fund has grown to £800,000 by £100,000 premium on the new shares and £50,000 from profits, and stands now £100,000 above the capital. The officers' funds have been increased by £2,353. The balance of undivided profits is increased by £15,973. The note circulation has further decreased by £42,756, thus coming to more normal dimensions after the abnormal increase in the boom years.

Deposits and credit accounts show a fall of £552,216. There are two chief causes for this, and I think it is common to all banks this year. In the first place the farmers, who are the backbone of our depositors, have had a very trying time during the last two years, as you all know. The second cause is a more cheering one, and it is that, owing to the revival of business generally, many large firms who had money on deposit owing to slackness of trade, have withdrawn it to meet the requirements of the improvement in business. Endorsements, guarantees, etc., have been reduced by £82,100. On the other side of the account, cash in hand and with other banks is £354,546 lower, and investments have fallen by £366,095. Loans and advances have increased by £389,025; the chief cause for this is, as in the case of the fall in deposits, the general improvement in trade. Bank buildings account shows an increase of £5,000, after writing off £9,434. The rise in this account of late years is the result of the outbreak of opening branches which occurred in the North of Ireland six or seven years ago; in most cases we had to start in temporary premises, and new houses had to be built gradually. I think I can say that this necessity has been now fairly well met. I am glad to be able to state that almost all our new branches have proved successful and have made good progress. I may say our bank buildings, standing in the books at £285,000, are insured for £796,000, exclusive of contents.

In the profit and loss account the salaries and expenses are down by £10,254, and bonus to officials £7,547. The gross profits are down £2,811, but the net profits are up £14,990.

BONUS ISSUE OF SHARES.

With regard to the bonus issue of shares, those shareholders who elected to dispose of their allotment rights of course secured an immediate bonus in the premium then ruling, while those shareholders who have retained their quota have, I think you will agree, no cause for dissatisfaction with the prospective profit. In this connection I may say that on the occasion of an issue of shares such as this there is always a certain amount of speculative dealing, and until the shares so held have become absorbed by the investing public the price has a tendency to fluctuate, and fails to reach its normal level. Taking this into consideration, and having regard also to the unsettled political situation, more especially in relation to the Boundary Commission, I think you will agree the price has been well maintained. If you take the average quotation of our shares for the year under review at £5 10s.—it is, in fact, slightly over this figure—the bonus to the shareholders works out at the very substantial figure of £75,000.

CASTLEBELLINGHAM AND DROGHEDA BREWERIES.

IRISH BARLEY CROP.

Mr. William P. Cairnes, Chairman, presided yesterday at the annual meeting of the Castlebellingham and Drogheda Breweries, Ltd., at 41 Dame street, Dublin.

The Chairman, in proposing the adoption of the report, said that when one considered the generally unsatisfactory state of trade, more particularly in our own country, and also the very cold and inclement weather which existed all last season, the results of the year's trading were a pleasing surprise. They were sufficiently good to enable them to continue a bonus to their employés, and also to recommend a fairly satisfactory dividend. Except in the matter of sales, the business of the year had been very satisfactory. It was a great pleasure to inform them how well they had been served. The expenses of the year included a considerable sum for advertisements. It was yet too soon to see results, and he feared it would take some hammering to convince their countrymen that as good ales were made in the Free State as were imported.

The outlook for the immediate future was, he regretted to say, most unpromising, and business in the country was being depressed and held up by most excessive taxation. They had all to pay for large numbers of unproductive officials and for any amount of useless and abortive legislation; but the most serious matter that the company was concerned with was the failure of the barley crop. A great deal of the barley was only fit for feeding. Very little was really good, and they were paying an enormous price for a very moderate article. The increase in price and decrease in quality would mean many thousands of pounds even in a small concern such as theirs. The only consolation was that this money would go where it was wanted, and would help the agriculturists, who, as everybody knew, had had a very bad time.

IRISH BARLEY WANTED.

He noticed a paragraph in one of the Dublin papers, headed "Barley Growers Aggrieved," which stated that there was no market for malting barley in Ireland. He was informed that, do what they would, they could not get sufficient malting barley. They were paying something like 11s. per barrel more than last year, their highest price being 24s. "So far from there being no market for Irish barley," continued Mr. Cairnes, "I have to say that if anyone has any good malting barley they have only to produce their sample and they will get their cheque."

The report was adopted.

A dividend of 6 per cent. on Preference Shares for the half-year ended 31st August, 1924, and of 6 per cent. on Ordinary for the year ended 31st August, 1924, in each case less income tax, was declared.

Mr. W. P. Cairnes and Mr. William Robertson were re-elected directors.

CONFIRMATION AT BALBRIGGAN.

The Most Rev. Dr. Byrne, Archbishop of Dublin, paid his triennial visit to Balbriggan yesterday, and administered Confirmation to upwards of 250 children of the parish. His Grace was received at the church door by the Rev. Father J. Hickey, P.P., and his two curates, the Rev. E. O'Sullivan and the Rev. W. Murphy.

The Archbishop complimented the children and their teachers on the knowledge of Christian doctrine they displayed.

PRODUCE AND FOOD.

CATTLE.

DUBLIN METROPOLITAN CATTLE, North Circular road, Thursday.—A larger supply of cattle, but a considerable falling off in the sheep department, exercised no apparent sway on trade one way or the other. There was a good attendance of buyers, including 'cross-Channel men, and trade was satisfactorily sustained around last day's currencies for everything in finished condition; in fact the prime article in both branches of market was wanted, but there was a preponderance of secondary classes, which fitted few interests and were difficult to negotiate. However, ultimately there was not such a heavy carry-over of unsold cattle or sheep as was anticipated about mid-stage of market. Towards the close of market a rumour got about that Manchester was closed under the foot and mouth disease restrictions, and this had a deterring effect in the wind-up of business on many men buying for Lancashire districts. The foot and mouth disease throughout English shires again is certainly becoming a serious menace to the live stock trade, and making operations hazardous to dealers.

| | On sale this week as compared with last

SWEEPING CONSERVATIVE GAINS IN BRITISH ELECTION:

The following results of the British general election were declared yesterday:—

NORTHERN IRELAND.

BELFAST.

North—1923. C. 16,771. Ind C. 15,171. Maj. 1,600.
*T. McCONNELL (C.) 34,182
H. C. Corvin (Repub.) 1,192
Majority 32,990
NO CHANGE.

West—1923. C. 24,975. Lab. 22,255. Maj. 2,720.
*SIR R. J. LYNN (C.) 26,435
H. Midgley (Lab.) 21,122
P. Nash (Repub.) 2,688
Majority 7,313
NO CHANGE.

COUNTIES

Antrim (2)—1923. C. Unopposed.
Armagh—1923. C. Unopposed.
*SIR WILLIAM ALLEN (C.) 29,021
J. T. McKee (Sinn Fein) 11,756
Majority 17,265
NO CHANGE.

Down (2)—1923. C. Unopposed.
*D. D. REID (C.) 58,929
*Right Rev. Dr. J. SIMMS (C.) 58,777
Michael Murney (Repub.) 8,941
Majority 49,836
NO CHANGE.

Fermanagh and Tyrone (2)—1923. N. 44,003. Sinn Fein, 43,668. C. 37,753. C. 37,682. Maj. 6,370. S.F. Maj. 5,935.
Sir C. HALL (C.) 44,716
J. PRINGLE (C.) 44,711
M. McCartan (Repub.) 6,812
T. Corrigan (Repub.) 6,685
Majority 37,904
TWO CONSERVATIVE GAINS.

Londonderry—1923. C. Unopposed.
*Sir M. MACNAGHTEN (C.) 30,875
C. MacWHINNEY (Repub.) 5,869
W. H. Galt (Ind. C.) 517
Majority 25,006
NO CHANGE.

UNOPPOSED RETURNS.

Conservatives	16
Labour	9
Liberals	6
Independent	1

LONDON BOROUGHS.

ISLINGTON.

East—1923. L. 10,670. C. 9,038. Lab. 6,941. Maj. 1,632. L. gain.
Major R. TASKER (C.) 14,174
Dr. Ethel Bentham (Lab.) 10,280
*A. S. Comyns Carr (L.) 7,405
Majority 3,894
CONSERVATIVE GAIN.

North—1923. C. 10,802. L. 10,219. Lab. 8,556. Maj. 583.
*Sir W. H. COWAN (C.) 15,562
E. C. Culpin (Lab.) 12,376
Norman Sargant (L.) 7,136
Majority 3,186
NO CHANGE.

South—1923. Lab. 7,764. L. 7,531. C. 5,691. Maj. 233. Lab. gain.
*W. S. CLUSE (Lab.) 12,347
T. F. Howard (C.) 8,668
E. Brotherton Ratcliffe (L.) 5,158
Majority 3,679
NO CHANGE.

West—1923. Lab. 7,955. C. 5,829. L. 5,442. Maj. 2,126. Lab. gain.
*F. MONTAGUE (Lab.) 10,174
Major J. Despencer Robertson (C.) 9,499
J. W. Molden (L.) 2,780
Majority 675
NO CHANGE.

LAMBETH.

Brixton—1923. L. 10,881. C. 9,476. Maj. 1,405. L. gain.
Sir DAVISON DALZIEL (C.) 5,755
J. Adams (Lab.) 7,210
*F. J. Laverak (L.) 4,871
Majority 8,545
CONSERVATIVE GAIN.

Kennington—1923. Lab. 8,292. C. 7,782. L. 5,075. Maj. 510. Lab. gain.
GEORGE HARVEY (C.) 14,898
*Lieut.-Col. Beauchamp Williams (Lab.) 11,572
Majority 3,326
CONSERVATIVE GAIN.

North—1923. L. 9,036. C. 5,509. Lab. 4,089. Maj. 3,527.
*FRANK BRIANT (L.) 7,943
G. R. Strauss (Lab.) 7,914
J. Lazarus (C.) 5,488
Majority 29
NO CHANGE.

Norwood—1923. C. 12,725. L. 8,127. Lab. 5,002. Maj. 4,598.
*W. GREAVES LORD (C.) 22,178
G. Anstey (Lab.) 8,927
Majority 13,251
NO CHANGE.

POPLAR.

Bow and Bromley—1923. Lab. 15,336. C. 6,941. Maj. 8,395.
*GEORGE LANSBURY (Lab.) 15,740
Capt. H. A. Hill (C.) 9,806
Majority 5,934
NO CHANGE.

South—1923. Lab. 14,537. L. 7,899. Maj. 6,638.
*S. MARCH (Lab.) 16,224
H. Williams (L.) 9,709
Majority 6,515
NO CHANGE.

STEPNEY.

Limehouse—1923. Lab. 11,473. C. 5,288. Maj. 6,185.
*Major C. R. ATTLEE (Lab.) 11,713
T. M. Jones (C.) 5,592
H. Marks (L.) 2,869
Majority 6,021
NO CHANGE.

Mile End—1923. Lab. 6,219. C. 4,741. L. 4,215. Maj. 1,478. Lab. gain.
*JOHN SCURR (Lab.) 8,306
Lieut.-Col. J. B. Dodge (C.) 4,960
R. Solomon (L.) 3,872
Majority 3,346
NO CHANGE.

Whitechapel and St. George's—1923. Lab. 7,812. L. 6,656. Maj. 1,156.
*HARRY GOSLING (Lab.) 10,147
H. L. Nathan (L.) 7,193
Majority 2,954
NO CHANGE.

STOKE NEWINGTON.

1923—L. 8,368. C. 7,264. Maj. 1,101. L. gain.
H. G. JONES (C.) 10,688
*Dr. G. Spero (L.) 4,758
Lewis Silkin (Lab.) 3,420
Majority 5,930
CONSERVATIVE GAIN.

WANDSWORTH.

Balham and Tooting—1923. C. 12,695. L. 7,477. Lab. 5,536. Maj. 5,218.
*Sir ALFRED BUTT (C.) 20,378
E. Archbold (Lab.) 9,672
Majority 10,706
NO CHANGE.

Central—1923. C. 8,774. Lab. 5,294. L. 4,357. Maj. 3,480.
Sir H. JACKSON (C.) 13,234
C. Latham (Lab.) 8,235
Majority 4,999
NO CHANGE.

Clapham—1923. C. 10,287. Lab. 6,404. L. 5,479. Maj. 3,883.
*Sir JOHN LEIGH (C.) 16,404
C. Diamond (Lab.) 9,204
Majority 7,200
NO CHANGE.

Putney—1923. C. Unopposed.
*SAMUEL SAMUEL (C.) 17,341
J. M. Allen (Lab.) 6,609
Majority 10,732
NO CHANGE.

Streatham—1923. C. 10,598. L. 7,075. Maj. 3,523.
*Sir W. LANE MITCHELL (C.) 15,936
Guy Parsloe (L.) 4,111
A. M. Wall (Com.) 3,204
Majority 11,825
NO CHANGE.

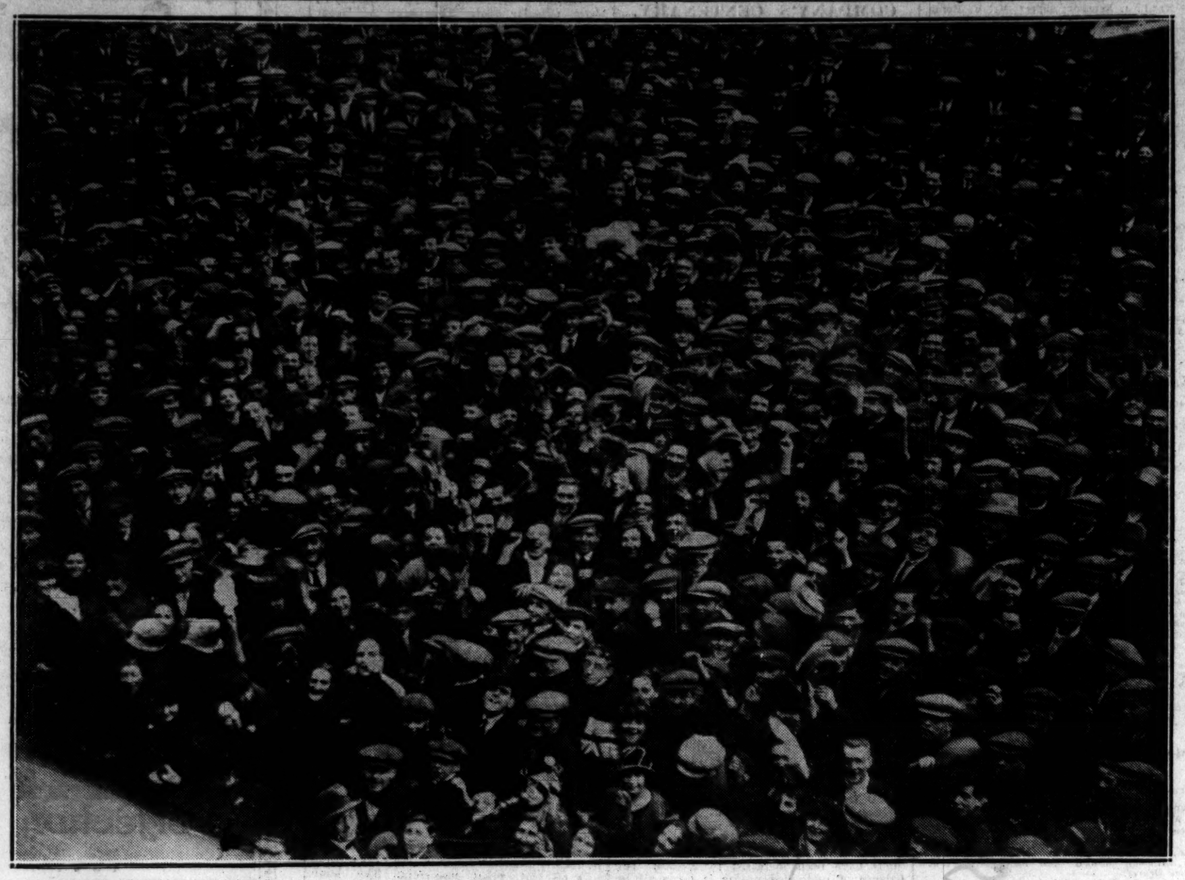

The Crowd at Belfast cheering Mr. T. E. McConnell, the Unionist Member for North Belfast.

ENGLISH BOROUGHS.

BIRMINGHAM.

1923. C. 12,884. Lab. 11,330. Maj. 1,554.
*Right Hon. NEVILLE CHAMBERLAIN (C.) 13,374
Oswald Mosley (Lab.) 13,297
A. Bowkett (L.) 539
Majority 77
NO CHANGE.

CAMBRIDGE.

1923. C. 9,814. L. 7,852. Lab. 5,741. Maj. 1,962.
*Sir DOUGLAS NEWTON (C.) 12,628
A. Firth (Lab.) 6,744
F. R. Salter (L.) 4,670
Majority 5,884
NO CHANGE.

CARLISLE.

1923. Lab. 9,120. C. 8,844. L. 4,541. Maj. 1,276.
Hon. W. WATSON, K.C. (C.) 12,787
*G. Middleton (Lab.) 10,675
Majority 2,111
CONSERVATIVE GAIN.

COVENTRY.

1923. Lab. 16,346. C. 15,726. L. 15,716. Maj. 620. Lab. gain.
Major A. B. BOYD CARPENTER (C.) 22,712
*A. A. Purcell (Lab.) 17,888
H. P. Gisborne (L.) 13,953
Majority 4,824
CONSERVATIVE GAIN.

GATESHEAD.

1923. L. 17,344. Lab. 16,689. C. 6,592. Maj. 655. L. gain.
J. BECKETT (Lab.) 23,514
Captain Hilton Philipson (C.) 14,178
*Captain J. P. Dickie (L.) 9,185
Majority 9,336
LABOUR GAIN.

HORNSEY.

1923. C. 16,812. L. 15,197. Lab. 3,487. Maj. 1,615.
Captain E. WALLACE (C.) 21,017
Dr. E. Leslie Burgin (L.) 13,217
Lieut.-Colonel C. F. Healy (Lab.) 4,277
Majority 7,800
NO CHANGE.

HULL (Kingston-upon-Hull).

Central—1923. L. 13,847. C. 10,507. Maj. 3,340.
*Comdr. J. M. KENWORTHY (L.) 15,234
L. E. Gaunt (C.) 12,904
Majority 2,330
NO CHANGE.

East—1923. C. 10,657. L. 9,600. Lab. 7,468. Maj. 1,057.
*L. R. LUMLEY (C.) 12,296
G. Muff (Lab.) 11,130
F. C. Thornborough (L.) 5,140
W. E. Mashford (Ind.) 444
Majority 1,166
NO CHANGE.

North-West—1923. C. 12,674. L. 12,559. Maj. 115.
*Colonel A. LAMBERT WARD (C.) 15,072
Sir John Barran (L.) 8,080
T. L. Kerran (Lab.) 5,151
Majority 6,902
NO CHANGE.

South-West—1923. L. 10,316. C. 8,883. Lab. 5,973. Maj. 1,433.
H. B. GROTRIAN (C.) 11,190
*Maj. C. F. Entwistle (L.) 8,155
J. Arnott (Lab.) 7,965
Majority 3,035
CONSERVATIVE GAIN.

ILFORD.

1923. C. 14,136. L. 11,965. Lab. 5,775. Maj. 2,171.
*SIR F. WISE (C.) 22,825
D. Chater (Lab.) 8,460
J. W. Morris (L.) 7,780
Majority 14,365
NO CHANGE.

LEEDS.

Central—1923. C. 14,803. Lab. 11,574. Maj. 3,229.
*Sir C. WILSON (C.) 16,182
E. J. C. Neep (Lab.) 10,971
Majority 5,211
NO CHANGE.

North—1923. C. 14,116. L. 6,624. Lab. 5,884. Maj. 7,492.
*Sir GERVASE BECKETT (C.) 18,592
S. C. Moore (Lab.) 7,920
Majority 10,672
NO CHANGE.

North-East—1923. C. 12,767. Lab. 8,574. L. 6,029. Maj. 4,193.
*Major J. D. BIRCHALL (C.) 16,396
Mrs. E. Penny (Lab.) 8,984
G. R. Woodcock (L.) 3,007
Majority 7,412
NO CHANGE.

South—1923. Lab. 11,703. C. 7,770. L. 7,085.
*H. C. CHARLETON (Lab.) 12,857
Graham Ford (C.) 11,004
F. Geary (L.) 3,766
Majority 1,853
NO CHANGE.

South-East—1923. Lab. 12,210. L. 7,110. Maj. 5,100. Maj. 3,933.
SIR H. SLESSER (Lab.) 15,133
Hon. W. T. Whiteley (L.) 10,704
Majority 4,429
NO CHANGE.

West—1923. Lab. 11,434. C. 9,432. L. 7,200. Maj. 2,002. Lab. gain.
*T. W. STAMFORD (Lab.) 13,057
Captain A. F. G. Renton (C.) 13,054
H. Brown (L.) 4,597
Majority 3
NO CHANGE.

MORPETH.

1923—Lab. 16,902. L. 9,411. Maj. 7,491.
*ROBERT SMILLIE (Lab.) 19,248
Miss Irene Ward (C.) 10,828
John Dodd (L.) 3,805
Majority 8,420
NO CHANGE.

NORWICH (2).

1923. Lab. 20,077. Lab. 19,304. L. 16,222. C. 14,749. L. 13,180. C. 12,713. Maj. 3,082. 2 Lab. Gains.
Lieut.-Comdr. E. HILTON YOUNG (L.) 28,842
Capt. G. FAIRFAX (C.) 28,529
*W. R. Smith (Lab.) 23,808
*Miss Dorothea Jewson (Lab.) 22,931
Liberal majority 5,034
Conservative majority 4,721
LIBERAL GAIN.
CONSERVATIVE GAIN.

ROTHERHAM.

1923. Lab. 16,983. C. 14,535. Maj. 2,448.
*F. W. LINDLEY (Lab.) 18,860
H. J. Temple (C.) 15,701
Majority 3,159
NO CHANGE.

SOUTHAMPTON (2).

1923. C. 20,453 C. 20,249. Lab. 17,208. Lab. 16,679. L. 13,724. L. 13,657. Maj. 3,041
*Lord APSLEY (C.) 30,703
*Colonel K. K. PERKINS (C.) 30,201
T. Lewis (Lab.) 22,183
Rev. R. W. Sorenson (Lab.) 21,768
Majority 8,018
NO CHANGE.

SOUTH SHIELDS.

1923. L. 22,912. Lab. 15,717. Maj. 7,195.
*E. A. HARNEY, K.C. (L.) 23,171
W. Lawther (Lab.) 16,852
Majority 6,319
NO CHANGE.

STOCKPORT (2).

1923. C. 20,308. L. 19,223. C. 18,129. L. 16,756. Lab. 16,340. C. maj. 3,652
L. maj. 1,094.
*W. GREENWOOD (C.) 28,057
S. S. HAMMERSLEY (C.) 26,417
A. Townend (Lab.) 21,980
*C. Royle (L.) 12,386
Majority 4,431
ONE CONSERVATIVE GAIN.
ONE NO CHANGE.

SUNDERLAND (2).

1923. C. 23,469. C. 23,429. L. 22,488. L. 22,084. Lab. 13,757. Lab. 13,254. Maj. 941.
*LUKE THOMPSON (C.) 28,612
*WALTER RAINE (C.) 28,608
J. MacVeagh (Lab.) 21,823
L. A. Common (L.) 20,139
Ian Hannah (L.) 13,631
Majority 6,785
NO CHANGE.

WALLSEND.

1923. Lab. 16,126. C. 12,950. Maj. 3,176.
*Sir PATRICK HASTINGS, K.C., (Lab.) 17,274
S. Howard (C.) 15,672
Majority 1,602
NO CHANGE.

WEST HAM.

Plaistow—1923. Lab. 15,638. C. 4,643. Maj. 8,995.
*WILL THORNE (Lab.) 15,619
F. G. Penny (C.) 7,638
Majority 7,981
NO CHANGE.

Silvertown—1923. Lab. 12,777. C. 2,948. Maj. 9,829.
*JACK JONES (Lab.) 15,962
E. Doran (Consc.) 3,732
Majority 12,230
NO CHANGE.

Stratford—1923. Lab. 11,466. C. 5,443. L. 3,888. Maj. 6,023.
*T. GROVES (Lab.) 13,264
Captain H. H. Balfour (C.) 10,414
Majority 2,850
NO CHANGE.

Upton—1923. Lab. 8,636. C. 7,630. L. 5,710. Maj. 1,026. Lab. gain
Captain H. P. HOLT (C.) 13,410
*Ben Gardner (Lab.) 11,443
Majority 1,967
CONSERVATIVE GAIN.

WOOLWICH (EAST).

1923. Lab. 16,765. C. 9,839. Maj. 5,927.
*H. SNELL (Lab.) 16,600
D. A. Gooch (C.) 11,862
Majority 4,738
NO CHANGE.

ENGLISH COUNTIES.

BEDFORDSHIRE.

Bedford—1923. C. 12,906. L. 12,449. Maj. 457.
*S. R. WELLS (C.) 15,000
Milner Gray (L.) 8,451
G. Dixon (Lab.) 5,330
Majority 6,549
NO CHANGE.

Luton—1923. L. 15,569. C. 11,738. Lab. 2,998. Maj. 3,831. L. gain.
T. J. O'CONNOR (C.) 15,443
*Hon. G. W. A. Howard (L.) 11,495
Millwood (Lab.) 5,850
Majority 3,948
CONSERVATIVE GAIN.

Mid.—1923. L. 11,310. C. 9,887. Lab. 1,567. Maj. 2,023.
Brig.-Gen. W. W. WARNER (C.) 12,317
*F. C. Linfield (L.) 11,356
Majority 961
CONSERVATIVE GAIN.

BERKSHIRE.

Abingdon—1923. L. 10,923. C. 10,678. Maj. 254. L. gain.
Major R. G. C. GLYN (C.) 13,117
*A. E. Lessing (L.) 8,805
D. F. Brundrit (Lab.) 1,355
Majority 4,312
CONSERVATIVE GAIN.

Newbury—1923. L. 11,226. C. 11,185. Maj. 41. L. gain.
Brig.-General H. CLIFTON BROWN (C.) 14,759
*J. H. Stranger (L.) 10,444
F. M. Jacques (Lab.) 1,219
Majority 4,315
CONSERVATIVE GAIN.

Windsor—1923. C. 12,648. L. 9,023. Maj. 3,625.
*A. A. SOMERVILLE (C.) 20,370
C. N. B. Crisp (Lab.) 5,514
Majority 14,856
NO CHANGE.

BUCKINGHAMSHIRE.

Aylesbury—1923. L. 13,375. C. 13,504. Lab. 1,375. Maj. 71. L. gain.
Lieut.-Col. SIR A BURGOYNE (C.) 18,152
*T. Keens (L.) 11,574
F. C. Watkins (Lab.) 2,655
Majority 6,558
CONSERVATIVE GAIN.

Buckingham—1923. C. 13,351. Lab. 11,824. Maj. 1,527.
*Captain GEORGE BOWYER (C.) 15,129
E. J. Pay (Lab.) 8,939
K. Johnson (L.) 5,144
Majority 6,190
NO CHANGE.

Wycombe—1923. L. 14,910. C. 13,228. Lab. 3,611. Maj. 1,682. L. gain.
Major-General SIR KNOX (C.) 20,820
*Lady Terrington (L.) 12,526
G. Young (Lab.) 4,626
Majority 8,294
CONSERVATIVE GAIN.

CAMBRIDGE.

1923. C. 11,710. Lab. 8,554. L. 6,619. Maj. 3,156.
*Captain R. BRISCOE (C.) 15,530
G. T. Garratt (Lab.) 10,781
Majority 4,749
NO CHANGE.

CHESHIRE.

Altrincham—1923. L. 19,046. C. 16,081. Maj. 2,965. L. gain.
CYRIL ATKINSON, K.C. (C.) 24,439
*R. Alstead (L.) 15,654
Majority 8,785
CONSERVATIVE GAIN.

City of Chester—1923. C. 9,985. L. 6,212. Lab. 5,774. Maj. 3,773.
*SIR CHARLES CAYZER (C.) 12,491
W. C. Llewellyn (L.) 5,538
G. Beardsworth (Lab.) 5,451
Majority 6,953
NO CHANGE.

Crewe—1923. Lab. 14,628. C. 8,734. L. 8,068. Maj. 5,894.
E. CRAIG (C.) 18,333
*E. G. Hemmerde, K.C. (Lab.) 14,705
Majority 3,628
CONSERVATIVE GAIN.

Eddisbury—1923. C. 8,716. L. 8,520. Maj. 196.
*Major Sir H. BARNSTON (C.) 11,006
R. J. Russell (L.) 9,337
Majority 1,669
NO CHANGE.

Knutsford—1923. C. 13,838. L. 13,758. Maj. 80.
*Brig.-Gen. E. MAKINS (C.) 18,199
J. P. McDougall (L.) 11,885
Majority 6,314
NO CHANGE.

Macclesfield—1923. C. 14,744. L. 11,259. Lab. 6,713. Maj. 3,485.
*J. R. REMER (C.) 17,171
Jack Williams (Lab.) 10,187
H. K. Nield (L.) 6,434
Majority 6,984
NO CHANGE.

Northwich—1923. C. 11,835. L. 9,765. Lab. 9,183. Maj. 2,070.
*Lord C. CRICHTON STUART (C.) 14,545
Mrs. Barbara Gould (Lab.) 11,630
A. Mort (L.) 7,465
Majority 2,915
NO CHANGE.

Stalybridge and Hyde—1923. L. 17,082. C. 14,708. Maj. 2,374. L. gain.
F. W. H. WOOD (C.) 16,412
W. Fowden (Lab.) 12,509
*J. L. Tattersall (L.) 8,201
Majority 3,903
CONSERVATIVE GAIN.

Wirral—1923. L. 13,631. C. 11,791. Maj. 1,840. L. gain.
J. GRACE (C.) 17,701
V. S. R. Dodds (L.) 11,697
Majority 6,004
CONSERVATIVE GAIN.

CORNWALL.

Bodmin—1923. L. 14,536. C. 12,574. Maj. 1,962.
G. J. C. HARRISON (C.) 14,163
*Isaac Foot (L.) 13,548
Majority 615
CONSERVATIVE GAIN.

Camborne—1923. L. 11,794. L. 8,096. Maj. 3,698.
Captain A. H. MOREING (Const.) 9,530
*Right Hon. Leif Jones (L.) 7,220
F. Rowe (Lab.) 5,477
Majority 2,310
CONSERVATIVE GAIN.

Northern—1923. L. 12,434. C. 9,581. Maj. 2,853.
A. W. WILLIAMS (C.) 12,639
*Sir George Croydon Marks (L.) 10,927
Majority 1,712
CONSTITUTIONALIST GAIN

Penrhyn and Falmouth—1923. L. 17,015. C. 10,428. Maj. 6,587. L. gain.
G. PILCHER (C.) 12,485
*Sir C. C. Mansel (L.) 9,913
F. J. Hopkins (Lab.) 6,462
Majority 2,572
CONSERVATIVE GAIN.

St. Ives—1923. L. 9,922. C. 8,654. Lab. 2,749. Maj. 1,268. L. gain.
J. A. HAWKE, K.C. (C.) 11,159
*Sir Clifford Cory (L.) 9,912
Majority 1,247
CONSERVATIVE GAIN.

CUMBERLAND.

Northern—1923. C. 9,288. L. 9,070. Maj. 218.
*Capt. Hon. DONALD HOWARD (C.) 10,586
R. D. Holt (L.) 6,821
B. Brooke (Lab.) 2,125
Majority 3,765
NO CHANGE.

Penrith and Cockermouth—1923. C. 9,205. L. 8,878. Maj. 327. C. gain.
*A. C. N. DIXEY (C.) 11,431
F. Tait (Lab.) 5,404
Majority 6,027
NO CHANGE.

Whitehaven—1923. Lab. 12,419. C. 11,029. Maj. 1,390.
R. S. HUDSON (C.) 13,149
*T. Gavan Duffy (Lab.) 11,741
Majority 1,408
CONSERVATIVE GAIN.

Workington—1923. Lab. 15,296. C. 11,781. Maj. 3,515.
*T. CAPE (Lab.) 15,353
E. Davies (C.) 12,243
Majority 3,110
NO CHANGE.

DERBYSHIRE.

Belper—1923. C. 9,662. Lab. 7,284. L. 6,178. Maj. 2,378. C. gain.
*H. WRAGG (C.) 14,766
J. Lees (Lab.) 10,618
Majority 4,148
NO CHANGE.

Chesterfield—1923. L. 12,164. Lab. 6,198. C. 5,841. Maj. 5,966.
*BARNET KENYON (L.) 13,971
G. Benson (Lab.) 9,206
Majority 4,765
NO CHANGE.

Clayeross—1923. Lab. 11,939. C. 4,881. L. 4,488. Maj. 7,058.
*C. DUNCAN (Lab.) 14,618
Lt.-Col. J. S. Sherwood-Kelly, V.C. (C.) 8,069
Majority 6,549
NO CHANGE.

High Peak—1923. C. 12,162. L. 9,432. Lab. 5,684. Maj. 2,730.
*Sir S. HILL WOOD (C.) 14,560
R. McDougal (L.) 12,772
Majority 1,788
NO CHANGE.

North-Eastern—1923. Lab. 10,971. C. 8,768. L. 8,080. Maj. 2,203.
*FRANK LEE (Lab.) 13,420
Major G. H. Bowden (C.) 9,914
P. Guedalla (L.) 6,529
Majority 3,506
NO CHANGE.

Southern—1923. C. 12,902. Lab. 10,918. L. 9,620. Maj. 1,983.
J. A. GRANT (C.) 16,448
A. Goodere (Lab.) 15,033
J. Suenson Taylor (L.) 5,647
Majority 1,415
NO CHANGE.

Western—1923. C. 13,419. L. 12,966. Maj. 453. C. gain.
*MARQUIS OF HARTINGTON (C.) 15,324
W. C. Mallison (L.) 11,612
Majority 3,712
NO CHANGE.

DEVONSHIRE.

Barnstaple—1923. L. 14,880. C. 13,614. Lab. 1,225. Maj. 1,266. L. gain.
BASIL E. PETO (C.) 15,479
*Captain J. Tudor Rees (L.) 14,284
Majority 1,195
CONSERVATIVE GAIN.

Honiton—1923. C. 12,470. L. 12,177. Maj. 293.
*Major Sir CLIVE MORRISON BELL (C.) 14,804
J. G. H. Halse (L.) 12,025
Majority 2,779
NO CHANGE.

South Molton—1923. L. unopposed.
C. DREWE (C.) 12,811
*Right Hon. George Lambert (L.) 12,157
Majority 654
CONSERVATIVE GAIN.

Tavistock—1923. L. 11,883. C. 10,072. Maj. 1,811.
Major P. KENYON SLANEY (C.) 12,058
*M. Thornton (L.) 10,786
Majority 1,272
CONSERVATIVE GAIN.

Tiverton—1923. L. 12,303. C. 12,300. Maj. 3.
Colonel ACLAND TROYTE (C.) 13,601
*Right Hon. F. D. Acland (L.) 11,942
Majority 1,659
CONSERVATIVE GAIN.

Torquay—1923. L. 15,294. C. 14,922. Maj. 372. L. gain.
CHARLES WILLIAMS (C.) 18,119
*P. G. Thompson (L.) 11,958
A. Moyle (Lab.) 2,753
Majority 6,161
CONSERVATIVE GAIN.

Totnes—1923. L. 16,845. C. 16,343. Maj. 502. L. gain.
Major S. E. HARVEY (C.) 19,771
*Henry Vivian (L.) 14,786
Miss K. Spurrel (Lab.) 2,240
Majority 4,985
CONSERVATIVE GAIN.

DORSET.

Eastern—1923. C. 13,480. L. 7,635. Lab. 5,760. Maj. 4,945.
*RALPH HALL CAINE (C.) 14,479
A. E. Glassey (L.) 8,828
E. J. Stocker (Lab.) 4,205
Majority 5,651
NO CHANGE.

Northern—1923. L. 10,992. C. 10,211. Maj. 781.
C. HANBURY (C.) 11,819
*J. E. Emlyn Jones (L.) 10,341
Majority 1,478
CONSERVATIVE GAIN.

Southern—1923. C. 11,057. L. 5,973. Lab. 3,602. Maj. 5,084.
*Major R. D. T. YERBURGH (C.) 13,900
W. Bisdon (Lab.) 5,821
Majority 8,079
NO CHANGE.

Western—1923. C. 10,100. Lab. 7,087. Maj. 3,013.
*Major W. P. COLFOX (C.) 12,426
Mrs. L. Simpson (Lab.) 5,764
Majority 6,662
NO CHANGE.

DURHAM.

Barnard Castle—1923. Lab. 9,171. C. 7,482. Maj. 1,689. Lab. Gain.
Colonel C. HEADLAM (C.) 9,465
*Turner Samuels (Lab.) 9,152
Majority 313
CONSERVATIVE GAIN.

Bishop Auckland—1923. Lab. 13,328. L. 6,686. C. 6,024. Maj. 6,642.
*BEN SPOOR (Lab.) 15,786
J. Bainbridge (L.) 12,868
Majority 2,918
NO CHANGE.

Blaydon—1923. Lab. 15,073. C. 7,124. Maj. 7,949.
*W. WHITLEY (Lab.) 27,670
G. Denson (C.) 10,549
Majority 17,121
NO CHANGE.

Chester-le-Street—1923. Lab. 20,712. C. 7,015. Maj. 13,697.
*JOHN LAWSON (Lab.) 22,700
M. D. McCarthy (C.) 9,250
Majority 13,450
NO CHANGE.

Consett—1923. Lab. 15,862. L. 14,619. Maj. 1,243.
*Rev. H. DUNNICO (Lab.) 18,842
J. E. Davis (C.) 14,836
Majority 4,006
NO CHANGE.

Durham—1923. Lab. 13,819. C. 10,530. Maj. 3,289.
*JOSHUA RITSON (Lab.) 15,032
Captain Streatfeild (C.) 9,614
W. McKeog (L.) 2,747
Majority 5,418
NO CHANGE.

Houghton-le-Spring—1923. Lab. 15,225. L. 10,445. Maj. 4,780.
*ROBERT RICHARDSON (Lab.) 17,857
A. C. Curry (L.) 13,023
Majority 4,834
NO CHANGE.

Jarrow—1923. Lab. 16,570. C. 9,348. Maj. 7,222.
*R. J. WILSON (Lab.) 18,203
A. E. Baucher (C.) 13,527
Majority 4,676
NO CHANGE.

Seaham—1923. Lab. 21,281. C. 8,546. Maj. 12,735.
*Rt. Hon. SIDNEY WEBB (Lab.) 22,399
Ronald Ross (C.) 11,775
Majority 10,624
NO CHANGE.

Sedgefield—1923. C. 11,093. Lab. 11,087. Maj. 6. C. Gain.
*Major L. ROPNER (C.) 13,968
J. Herriotts (Lab.) 12,552
Majority 1,416
NO CHANGE.

Spennymoor—1923. Lab. 15,567. C. 8,116. Maj. 7,451.
*J. BATEY (Lab.) 17,211
Brigadier-General H. C. Surtees (C.) 10,101
Majority 7,110
NO CHANGE.

ESSEX.

Chelmsford—1923. L. 12,877. C. 10,185. Maj. 2,692. L. Gain.
Sir H. CURTIS BENNETT, K.C. (C.) 15,875
*S. W. Robinson (L.) 10,244
H. N. Moller (Lab.) 2,904
Majority 5,631
CONSERVATIVE GAIN.

Colchester—1923. C. 10,535. Lab. 8,316. L. 5,430. Maj. 2,219.
*Rt. Hon. Sir L. WORTHINGTON-EVANS (C.) 14,283
Captain R. L. Reiss (Lab.) 10,953
Majority 3,330
NO CHANGE.

Epping—1923. C. 14,528. L. 12,954. Maj. 1,574.
Right Hon. W. S. CHURCHILL (Const.) 19,843
G. Granville Sharp (L.) 10,080
J. R. McPhie (Lab.) 3,768
Majority 9,763
NO CHANGE.

Harwich—1923. L. 12,059. C. 10,142. Maj. 1,917.
Sir F. RICE (C.) 12,219
*A. E. Hillary (Ind. L.) 9,904
A. Barton (Lab.) 1,604
Majority 2,315
CONSERVATIVE GAIN.

Maldon—1923. Lab. 10,329. C. 10,280. Maj. 49. Lab. gain.
Major E. RUGGLES BRISE (C.) 13,209
*V. G. Crittall (Lab.) 9,323
Major H. R. G. Brooks (L.) 2,724
Majority 3,886
CONSERVATIVE GAIN.

Romford—1923. C. 9,585. Lab. 9,109. L. 8,144. Maj. 476. C. gain.
*The Hon. C. RHYS (C.) 15,520
Emil Davies (Lab.) 13,312
D. M. Mason (L.) 5,957
Majority 2,208
NO CHANGE.

Saffron Walden—1923. C. 9,652. Lab. 6,398. L. 5,752. Maj. 3,254.
*W. FOOT MITCHELL (C.) 12,289
W. Cash (Lab.) 6,340
A. M. Mathews (L.) 5,195
Majority 5,949
NO CHANGE.

South-Eastern—1923. Lab. 13,979. C. 12,379. Maj. 1,600. Lab. gain.
H. W. LOOKER (C.) 19,731
*P. C. Hoffman (Lab.) 13,280
Majority 5,911
CONSERVATIVE GAIN.

GLOUCESTER.

Circencester and Tewkesbury—1923. C. 15,406. Lab. 7,849. Maj. 7,557.
*SIR THOMAS DAVIES (C.) 18,201
J. H. Aplass (Lab.) 7,078
Majority 11,123
NO CHANGE.

Forest of Dean—1923. Lab. 11,486. C. 7,383. Maj. 4,103.
*J. WIGNALL (Lab.) 11,048
W. M. Beaumont (C.) 9,739
Majority 1,309
NO CHANGE.

Stroud—1923. L. 15,179. C. 13,355. Maj. 1,824. L. gain.
SIR FRANK NELSON (C.) 15,973
Miss E. Picton Turbervill (Lab.) 7,418
A. W. Stanton (L.) 6,057
Majority 8,555
CONSERVATIVE GAIN.

Thornbury—1923. L. 16,722. C. 10,252. Maj. 6,470. L. gain.
Captain D. W. GUNSTON (C.) 12,500
*Athelstan Rendall (L.) 10,283
G. Elton (Lab.) 6,376
Majority 2,217
CONSERVATIVE GAIN.

HAMPSHIRE.

Aldershot—1923. C. 9,131. L. 6,315. Maj. 2,816.
*Viscount WOLMER (C.) 14,081
Capt. H. Beaumont (Lab.) 4,313
Majority 9,768
NO CHANGE.

Basingstoke—1923. L. 11,879. C. 11,531. Maj. 348. L. gain.
COL SIR ARTHUR HOLBROOK (C.) 15,558
*Lieut.-Com. R. T. H. Fletcher (L.) 9,429
Ben Greene (Lab.) 2,172
Majority 6,129
CONSERVATIVE GAIN.

Farnham—1923. C. 14,787. Lab. 6,526. Maj. 8,261.
*Major-General SIR J. H. DAVIDSON (C.) 19,102
J. B. Baker (Lab.) 6,304
Majority 12,804
NO CHANGE.

New Forest and Christchurch—1923. C. 13,900. L. 11,889. Maj. 2,011.
*Lt.-Col. Right Hon. WILFRID ASHLEY (C.) 17,

LIBERALS OVERWHELMED: LABOUR'S HEAVY LOSSES.

ENGLISH COUNTIES.

YESTERDAY'S RESULTS CONTINUED FROM PAGE 4.

Ormskirk—1923. C. 10,598. Lab. 9,388. Maj. 1,210.
*F. N. BLUNDELL (C.) 13,392
R. B. Walker (Lab.) 10,402
Majority 2,990
NO CHANGE.

Widnes—1923. C. 12,808. Lab. 12,020. L. 2,355. Maj. 788.
*Dr. G. O. CLAYTON (C.) 15,476
J. Cotter (Lab.) 13,326
Majority 2,150
NO CHANGE.

LEICESTERSHIRE.

Bosworth—1923. L. 11,596. C. 8,430. Lab. 8,152. Maj. 3,166. L. gain.
Captain R. GEE, V.C. (C.) 10,114
J. Minto (Lab.) 9,756
*G. Ward (L.) 9,143
Majority 358
CONSERVATIVE GAIN.

Harborough—1923. L. 10,481. C. 9,537. Maj. 1,304. L. gain.
Col. L. P. WINBY (C.) 13,024
J. Hyder (Lab.) 6,032
*J. W. Black (L.) 5,726
Majority 6,992
CONSERVATIVE GAIN.

Loughborough—1923. L. 8,937. Lab. 8,064. C. 7,805. Maj. 873.
F. G. RYE (C.) 11,114
E. Winterton (Lab.) 9,751
*Brig.-Gen. E. L. Spears (L.) 7,040
Majority 1,363
CONSERVATIVE GAIN.

Melton—1923. C. 13,239. L. 13,195. Maj. 44.
W. L. EVERARD (C.) 17,090
A. Richardson (L.) 11,934
Majority 5,156
NO CHANGE.

LINCOLNSHIRE.

Brigg—1923. C. 12,429. Lab. 10,772. Maj. 1,657.
*Sir BERKELEY SHEFFIELD (C.) 15,125
D. Qibuell (Lab.) 11,669
Majority 3,456
NO CHANGE.

Gainsborough—1923. L. 9,694. C. 7,841. Lab. 3,039. Maj. 1,853. L. gain.
Captain H. CROOKSHANK (C.) 10,281
F. Knowles (Lab.) 5,958
*Sir R. Winfrey (L.) 5,500
Majority 4,323
CONSERVATIVE GAIN.

Grantham—1923. C. 12,552. L. 10,819. Lab. 5,440. Maj. 1,733. C. gain.
*Sir VICTOR WARRENDER (C.) 14,746
A. Lyle Samuel (L.) 7,730
M. W. Moore (Lab.) 7,279
Majority 7,016
NO CHANGE.

Holland-with-Boston—1923. Lab. 15,695. C. 13,331. Maj. 2,356. By-Election, 31st July, 1924—C. 12,907. Lab. 12,101. L. 7,596. Maj. 806. C. gain.
*A. W. DEAN (C.) 15,459
G. R. B. White (Lab.) 10,689
R. P. Winfrey (L.) 6,413
Majority 4,770
NO CHANGE.

Horncastle—1923. L. 10,954. C. 9,135. Maj. 1,819.
H. HASLAM (C.) 10,912
*S. Pattinson (L.) 9,743
Majority 1,169
CONSERVATIVE GAIN.

Louth—1923. L. 12,104. C. 11,003. Maj. 1,101.
Lieut.-Col. A. P. HENEAGE (C.) 12,674
*Mrs. Wintringham (L.) 11,330
Majority 1,344
CONSERVATIVE GAIN.

Rutland and Stamford—1923. C. 10,803. L. 5,203. Lab. 5,005. Maj. 5,600.
*N. W. SMITH CARINGTON (C.) 13,286
Capt. H. F. Wheeler (Lab.) 6,633
Majority 6,653
NO CHANGE.

MIDDLESEX.

Spelthorne—1923. C. 11,604. Lab. 5,868. Maj. 5,736.
*Sir PHILIP PILDITCH (C.) 17,650
Wilson Temple (Lab.) 7,792
Majority 9,858
NO CHANGE.

Uxbridge—1923. C. 9,254. L. 7,423. Lab. 6,146. Maj. 1,831.
*C. D. BURNEY (C.) 13,525
R. Small (Lab.) 8,459
J. S. Griffith Jones (L.) 3,976
Majority 5,066
NO CHANGE.

NORFOLK.

Eastern—1923. L. 11,807. C. 8,472. Lab. 3,530. Maj. 3,335. L. gain.
R. J. NEVILLE (C.) 11,283
*Hugh Seely (L.) 9,114
Commander R. B. Bates (Lab.) 4,907
Majority 2,169
CONSERVATIVE GAIN.

King's Lynn—1923. L. 9,943. C. 9,266. Lab. 6,488. Maj. 677. L. gain.
Lord FERMOY (C.) 11,710
*Lieut.-Col. G. G. Woodwark (L.) 9,184
Captain J. Stevenson (Lab.) 7,280
Majority 2,526
CONSERVATIVE GAIN.

Northern—1923. Lab. 12,278. C. 9,022. Maj. 3,256.
*Right Hon. NOEL BUXTON (Lab.) 11,978
T. Cook (C.) 9,974
Lieut.-Col. Maurice Alexander (L.) 2,637
Majority 2,044
NO CHANGE.

Southern—1923. Lab. 11,682. C. 10,821. Maj. 861. Lab. gain.
J. A. CHRISTIE (C.) 14,189
*George Edwards (Lab.) 11,376
Majority 2,813
CONSERVATIVE GAIN

South-Western—1923. C. 11,269. Lab. 9,779. Maj. 1,490. C. gain.
*ALAN McLEAN (C.) 13,838
W. B. Taylor (Lab.) 10,004
Majority 3,834
NO CHANGE.

NORTHAMPTON.

Daventry—1923. C. 10,514. L. 8,914. Lab. 4,127. Maj. 1,600.
*Captain Right Hon. E. A. FITZ-ROY (C.) 12,683
Lieutenant-Colonel C. Kerr (L.) 12,483
Majority 200
NO CHANGE.

Kettering—1923. Co-op. 12,718. C. 10,212. L. 6,273. Maj. 2,506. Lab. gain.
Lieut.-Col. Sir E. MANNINGHAM BUTLER (C.) 16,042
*S. F. Perry (Co-op.) 14,801
Majority 1,241
CONSERVATIVE GAIN.

Peterborough—1923. C. 11,634. Lab. 8,177. L. 7,014. Maj. 3,457.
*Sir L. BRASSEY (C.) 14,195
J. Mansfield (Lab.) 9,108
D. Boyle (L.) 4,786
Majority 5,087
NO CHANGE.

Wellingborough—1923. Lab. 11,175. L. 8,638. C. 6,747. Maj. 2,537. Lab. gain.
*W. G. COVE (Lab.) 11,381
R. A. Raphael (C.) 8,900
H. M. Paul (L.) 8,223
Majority 2,481
NO CHANGE.

NORTHUMBERLAND.

Berwick-on-Tweed—1923. C. 10,636. L. 8,767. Lab. 2,786. Maj. 1,869.
*MRS. HILTON PHILIPSON (C.) 12,130
Captain H. Robson (L.) 8,165
J. Adams (Lab.) 3,721
Majority 3,965
NO CHANGE.

Hexham—1923. L. 11,295. C. 8,887. Maj. 2,408. L. gain.
Major CLIFTON BROWN (C.) 10,741
*V. Finney (L.) 6,551
C. Flynn (Lab.) 5,089
Majority 4,190
CONSERVATIVE GAIN.

Wansbeck—1923. Lab. 18,583. C. 14,131. Maj. 4,452.
*G. H. WARNE (Lab.) 21,159
Mrs. Mary Middleton (C.) 18,875
Majority 2,284
NO CHANGE.

NOTTINGHAM.

Bassetlaw—1923. C. 10,419. L. 7,247. Lab. 6,973. Maj. 3,172.
*Sir E. HUME WILLIAMS (C.) 12,732
Malcolm Macdonald (Lab.) 11,283
A. Neal (L.) 3,505
Majority 1,449
NO CHANGE.

Broxtowe—1923. Lab. 13,219. L. 11,049. Maj. 2,170.
*G. A. SPENCER (Lab.) 15,276
T. E. Jackson (L.) 12,312
Majority 2,964
NO CHANGE.

Mansfield—1923. Lab. 18,813. L. 13,757. Maj. 5,056. Lab. gain.
*F. VARLEY (Lab.) 19,441
Major Hanington (C.) 13,535
Majority 5,906
NO CHANGE.

Newark—1923. C. 12,357. L. 9,741. Maj. 2,616.
*MARQUIS OF TITCHFIELD (C.) 14,129
H. Varley (Lab.) 5,076
J. Haslam (L.) 4,124
Majority 9,053
NO CHANGE.

Rushcliffe—1923. C. 12,427. L. 8,581. Lab. 6,882. Maj. 3,846.
*H. B. BETTERTON (C.) 17,733
J. O. Whitwham (Lab.) 9,548
Majority 8,185
NO CHANGE.

OXFORD.

Banbury—1923. C. 12,495. L. 12,271. Lab. 2,850. Maj. 224.
A. J. EDMONDSON (C.) 15,053
Sir H. Verney (L.) 8,825
A. E. Monks (Lab.) 4,733
Majority 6,228
NO CHANGE.

Henley—1923. C. 12,092. L. 11,266. Maj. 826.
Capt. R. R. HENDERSON (C.) 14,830
C. A. Bennett, K.C. (L.) 8,060
Majority 6,770
NO CHANGE.

SALOP.

Ludlow—1923. C. Unopposed.
Oswestry—1923. C. 11,528. L. 9,713. Lab. 3,477. Maj. 1,815.
*Right Hon. W. C. BRIDGEMAN (C.) 14,316
Capt. R. Sidebottom (L.) 6,143
T. Morris (Lab.) 5,503
Majority 8,173
NO CHANGE.

Shrewsbury—1923. L. 11,097. C. 10,548. Maj. 549. L. gain.
Viscount SANDON (C.) 15,290
*J. Sunlight (L.) 8,945
D. Lawley (Lab.) 1,614
Majority 4,275
CONSERVATIVE GAIN.

The Wrekin—1923. Lab. 11,657. C. 10,274. Maj. 1,383. Lab. gain.
T. OAKLEY (C.) 14,003
*H. Nixon (Lab.) 11,132
Majority 2,871
CONSERVATIVE GAIN.

SOMERSET.

Bridgwater—1923. L. 13,778. C. 12,347. Maj. 1,431. L. gain.
B. C. WOOD (C.) 14,283
*W. E. Morse (L.) 10,842
J. M. Boltz (Lab.) 1,966
Majority 3,441
CONSERVATIVE GAIN.

Frome—1923. Lab. 15,902. C. 13,306. Maj. 2,596. Lab. gain.
Captain GEOFFREY PETO (C.) 16,397
*F. Gould (Lab.) 14,652
Majority 1,745
CONSERVATIVE GAIN.

Taunton—1923. L. 13,053. C. 11,798. Maj. 1,255.
Lieut.-Col. A. H. GAULT (C.) 13,990
*J. Hope Simpson (L.) 10,381
Rev. G. S. Woods (Lab.) 2,441
Majority 3,549
CONSERVATIVE GAIN.

Wells—1923—L. 10,818. C. 9,909. Lab. 1,713. Maj. 909. L. gain.
Right Hon. Sir R. SANDERS (C.) 12,642
*A. L. Hobhouse (L.) 8,668
W. Young (Ind. L.) 2,736
Majority 3,974
CONSERVATIVE GAIN.

Weston-super-Mare—1923. L. 15,223. C. 14,318. Maj. 905. L. gain.
Lord ERSKINE (C.) 17,987
*F. Murrell (L.) 12,895
R. Neft (Lab.) 1,343
Majority 5,092
CONSERVATIVE GAIN.

Yeovil—1923. C. 12,690. L. 10,715. Lab. 5,080.
*Major G. F. DAVIES (C.) 14,477
Lt.-Col. W. Cohen (L.) 9,320
Lt.-Col. J. L. George (Lab.) 6,179
Majority 5,157
NO CHANGE.

STAFFORD.

Burton—1923. C. Unopposed.
*Colonel J. GRETTON (C.) 20,550
F. Thoresley (Lab.) 7,141
Majority 13,409
NO CHANGE.

Cannock—1923. Lab. 11,956. C. 9,438. L. 7,455. Maj. 2,518.
*W. M. ADAMSON (Lab.) 16,347
W. Thorneycroft (C.) 15,166
Majority 1,181
NO CHANGE.

Kingswinford—1923. Lab. 15,174. C. 10,862. L. 4,633. Maj. 4,312.
*C. H. SITCH (Lab.) 17,235
Major Harcourt Webb (C.) 16,208
Majority 1,027
NO CHANGE.

Lock—1923. Lab. 13,913. C. 12,066. Maj. 1,847.
*W. BROMFIELD (Lab.) 14,256
Hon. T. P. Cholmondeley (C.) 13,305
Majority 951
NO CHANGE.

Lichfield—1923. Lab. 11,029. C. 9,010. L. 2,633. Maj. 2,019. Lab. gain.
R. R. WILSON (C.) 14,588
*Frank Hodges (Lab.) 12,512
Majority 2,076
CONSERVATIVE GAIN.

Stafford—1923. C. 9,823. Lab. 8,412. Maj. 1,411.
*Hon. W. G. ORMSBY-GORE (C.) 12,404
W. T. Scott (Lab.) 7,571
Majority 4,833
NO CHANGE.

Stone—1923. C. 10,001. L. 9,687. Maj. 314.
*J. Q. LAMB (C.) 12,856
W. Meakin (L.) 5,351
C. A. Brook (Lab.) 4,245
Majority 7,505
NO CHANGE.

SUFFOLK.

Eye—1923. C. 11,172. L. 9,244. Lab. 2,984. Maj. 1,928. C. gain.
*Lord HUNTINGFIELD (C.) 13,450
Sir T. R. Bethell (L.) 7,441
C. W. Kendall (Lab.) 4,329
Majority 6,009
NO CHANGE.

Lowestoft—1923. C. 11,103. L. 8,362. Lab. 4,788. Maj. 2,741.
*G. S. RENTOUL (C.) 13,422
R. Mellanby (Lab.) 6,570
F. G. Paterson (L.) 6,532
Majority 6,852
NO CHANGE.

Woodbridge—1923. C. 10,606. L. 7,328. Lab. 4,810. Maj. 3,278.
*Sir ARTHUR CHURCHMAN (C.) 13,419
R. Elliston (L.) 7,008
S. Mayer (Lab.) 3,998
Majority 6,411
NO CHANGE.

Bury St. Edmunds—1923. C. Unopposed.
*Lieut.-Colonel Right Hon. W. GUINNESS (C.) 16,073
J. H. Day (L.) 9,392
Majority 6,681
NO CHANGE.

Sudbury—1923. L. 8,813. C. 8,148. Maj. 665. L. gain.
Colonel H. W. BURTON (C.) 10,579
*J. F. Loverseed (L.) 9,168
Majority 1,411
CONSERVATIVE GAIN.

SURREY.

Chertsey—1923. C. 13,533. L. 10,690. Maj. 2,843
*Sir PHILIP RICHARDSON (C.) 18,310
Walter Smith (L.) 7,471
Majority 10,839
NO CHANGE.

STATE OF THE POLL.

	This Election to Date.		At the Dissolution.
Conservatives	405*	-	259*
Labour	152	-	193
Liberals	38	-	158
Other Parties	5	-	5
	600		615

*One Conservative seat (London University) vacant.
†Including 3 Constitutionalists, who were supported by, and will vote with, the Conservatives.

Eastern—1923. C. Unopposed.
*J. F. W. GALBRAITH (C.) 15,999
R. O. Mennell (Lab.) 3,249
Majority 12,750
NO CHANGE.

Epsom—1923. C. 14,230. Lab. 5,807. Maj. 8,452.
*Sir G. ROWLAND BLADES (C.) 20,017
P. Butler (Lab.) 5,149
Majority 14,868
NO CHANGE.

Farnham—1923. C. 12,534. L. 4,979. Lab. 3,520. Maj. 7,555.
*A. M. SAMUEL (C.) 18,272
Mrs. A. Corner (Lab.) 4,613
Majority 13,659
NO CHANGE.

Guildford—1923. C. 14,117. L. 7,601. Lab. 6,260. Maj. 6,516.
*SIR H. BUCKINGHAM (C.) 18,273
S. F. Markham (Lab.) 6,227
S. A. Kerr (L.) 4,842
Majority 12,046
NO CHANGE.

Mitcham—1923. C. 10,829. Lab. 9,877. Maj. 952. C. gain.
*R. J. MELLER (C.) 15,984
J. Chuter Ede (Lab.) 9,776
Majority 6,208
NO CHANGE.

Reigate—1923. C. Unopposed.
*Brig.-Gen. G. K. COCKERILL (C.) 19,877
W. Graham (Lab.) 6,061
Majority 13,816
NO CHANGE.

SUSSEX.

Eastbourne—1923. C. 13,276. L. 11,396. Maj. 1,880.
*Sir G. LLOYD (C.) 17,533
J. E. Davies (L.) 4,168
D. J. Davis (Lab.) 4,138
Majority 13,365
NO CHANGE.

East Grinstead—1923. C. 14,215. Lab. 6,451. Maj. 7,764
*Sir H. S. CAUTLEY (C.) 18,365
G. F. Mowatt (L.) 5,604
J. Morgan (Lab.) 4,479
Majority 12,761
NO CHANGE.

Lewes—1923. C. 9,474. Lab. 6,422. Maj. 3,052. By-election, 9th July, 1924. C. 9,584. Lab. 6,112. L. 2,718. Maj. 3,472.
*Captain T. P. H. B. ALNISH (C.) 13,399
Captain Basil Hall, R.N. (Lab.) 5,043
Majority 8,356
NO CHANGE.

Rye—1923. C. 11,167. L. 9,652. Maj. 1,515.
*Lieut.-Col. G. L. COURTHOPE (C.) 14,871
George Ellis (L.) 7,289
Majority 7,582
NO CHANGE.

Chichester—1923. L. 14,513. C. 13,348. Maj. 1,165. L. gain.
Major J. S. COURTOULD (C.) 20,710
*Lt.-Col. C. M. C. Rudkin (L.) 12,416
Lt.-Commander R. Hope, R.N. (Lab.) 1,766
Majority 8,294
CONSERVATIVE GAIN.

Horsham and Worthing—1923. C. 17,925. Lab. 8,893. Maj. 9,033.
*Right Hon. Earl WINTERTON (C.) 23,715
E. Stanford (Lab.) 7,537
Majority 16,178
NO CHANGE.

WARWICK.

Nuneaton—1923. L. 14,518. C. 10,940. Lab. 10,437. Maj. 3,578. L. gain.
Captain A. O. J. HOPE (C.) 15,242
F. Smith (Lab.) 12,679
*H. Willison (L.) 12,550
Majority 2,563
CONSERVATIVE GAIN.

Rugby—1923. L. 13,798. C. 11,286. Maj. 2,512.
Captain D. MARGESSON (C.) 14,434
*Ernest Brown (L.) 10,524
H. Yates (Lab.) 3,768
Majority 3,910
CONSERVATIVE GAIN.

Tamworth—1923. C. Unopposed.
Warwick and Leamington—1923. C. 16,337. L. 11,134. Lab. 4,015. Maj. 5,203.
*Captain A. EDEN (C.) 19,575
George Nicholls (L.) 12,966
Majority 6,609
NO CHANGE.

WESTMORLAND.

Kendal—1923. C. unopposed.
Major the Hon. OLIVER STANLEY (C.) 17,935
R. P. Burnett (Lab.) 7,242
Majority 10,693
NO CHANGE.

WILTSHIRE.

Chippenham—1923. L. 11,953. C. 11,156. Maj. 797.
V. A. CAZALET (C.) 13,227
*A. J. Bonwick (L.) 11,015
Majority 2,212
CONSERVATIVE GAIN.

Devizes—1923. L. 9,202. C. 8,574. Maj. 628. L. gain.
PERCY HURD (C.) 12,157
*E. MacFadyen (L.) 7,807
Majority 4,350
CONSERVATIVE GAIN.

Salisbury—1923. L. 12,375. C. 11,710. Maj. 665. L. gain.
HUGH MORRISON (C.) 14,475
*Major the Hon. Fletcher Moulton (L.) 9,138
D. Freeman (Lab.) 2,071
Majority 5,337
CONSERVATIVE GAIN.

Swindon—1923— C. 12,625. Lab. 9,121. L. 6,231. Maj. 3,504.
*MITCHELL BANKS, K.C. (C.) 15,602
R. H. Tawney (Lab.) 12,698
Majority 2,904
NO CHANGE.

Westbury—1923. L. 10,867. C. 9,891. Lab. 4,372. Maj. 976.
Captain W. W. SHAW (C.) 11,559
C. W. Darbishire (L.) 9,848
G. Ward (Lab.) 4,731
Majority 1,711
CONSERVATIVE GAIN.

WORCESTER.

Bewdley—1923. C. 13,395. L. 6,026. Maj. 6,369.
Evesham—1923. C. 10,976. L. 5,453. Lab. 3,705. Maj. 5,523.
*Comdr. B. M. EYRES MONSELL (C.) 13,176
R. Aldington (Lab.) 3,473
B. R. Swift (L.) 3,454
Majority 9,703
NO CHANGE.

Kidderminster—1923. C. 13,469. L. 9,663. Lab. 3,950. Maj. 3,806.
*J. S. W. MILNE (C.) 18,040
J. C. Leigh (Lab.) 6,792
H. G. Purchase (L.) 5,667
Majority 11,248
NO CHANGE.

Stourbridge—1923. C. 14,764. L. 13,269. Lab. 9,080. Maj. 1,495.
*D. P. PIELOU (C.) 16,023
W. Wellock (Lab.) 14,113
G. L. Mander (L.) 10,418
Majority 1,910
NO CHANGE.

YORKSHIRE, EAST RIDING.

Buckrose—1923. C. 12,336. L. 12,122. Maj. 214.
*Admiral Sir GUY GAUNT (C.) 13,966
H. Briggs (L.) 10,962
Majority 3,004
NO CHANGE.

Holderness—1923. C. 11,099. L. 10,846. Maj. 253. C. gain.
*S. SAVERY (C.) 12,911
N. Dixey (L.) 10,162
Majority 2,749
NO CHANGE.

Howdenshire—1923. C. unopposed.
YORKSHIRE, NORTH RIDING.
Cleveland—1923. L. 13,326. C. 11,855. Lab. 9,683. Maj. 1,471. L. gain.
Sir R. PARK GOFF (C.) 16,578
W. Mansfield (Lab.) 11,153
*Sir Charles Starmer (L.) 10,260
Majority 5,425
CONSERVATIVE GAIN.

Richmond—1923. C. unopposed.
Scarborough and Whitby—1923. C. 15,927. L. 14,933. Maj. 994.
*Capt. S. HERBERT (C.) 18,911
A. Mitchell (L.) 18,223
H. D. Rowntree (Lab.) 2,713
Majority 7,688
NO CHANGE.

Thirsk and Malton—1923. C. 11,548. L. 6,939. Maj. 4,606.
*E. R. TURTON (C.) 13,564
W. H. Sessions (L.) 7,072
Majority 6,492
NO CHANGE.

YORKSHIRE, WEST RIDING.

Barkston Ash—1923. C. 12,923. Lab. 7,964. L. 5,425. Maj. 4,968.
*G. R. LANE FOX (C.) 16,817
W. Dobbie (Lab.) 11,894
Majority 4,923
NO CHANGE.

Colne Valley—1923. Lab. 13,136. C. 11,215. L. 8,225. Maj. 1,921.
*R. Hon. PHILIP SNOWDEN (Lab.) 14,215
F. Thorpe (C.) 10,972
R. F. Walker (L.) 7,651
Majority 3,243
NO CHANGE.

Don Valley—1923. Lab. 12,898. C. 8,451. Maj. 4,447.
*T. WILLIAMS (Lab.) 14,508
Capt. J. R. Reynolds (C.) 12,463
Majority 2,135
NO CHANGE.

Hemsworth—1923. Lab. 13,159. L. 5,624. Maj. 6,132. Lab. gain.
*J. GUEST (Lab.) 15,593
H. L. Brown (C.) 6,902
Majority 8,691
NO CHANGE.

Normanton—1923. Lab. 15,455. C. 4,365. Maj. 11,090.
Penistone—1923. L. 9,164. Lab. 8,329. C. 7,369. Maj. 835.
R. SMITH (Lab.) 10,997
Col. C. Hodgkinson (C.) 9,718
*W. M. R. Pringle (L.) 7,799
Majority 1,279
LABOUR GAIN.

Pontefract—1923. Lab. 11,134. C. 8,872. L. 4,567. Maj. 2,262.
Brig.-Gen. C. R. INGHAM BROOKE (C.) 13,745
*T. Smith (Lab.) 13,044
Majority 701
CONSERVATIVE GAIN.

Ripon—1923. C. Unopposed.
Rother Valley—1923. Lab. 15,967. C. 7,323. Maj. 8,644.
W. GRUNDY (Lab.) 18,750
F. R. Wade (C.) 9,985
Majority 8,765
NO CHANGE.

Rothwell—1923. Lab. 15,115. L. 7,788. Maj. 7,327.
*W. LUNN (Lab.) 16,540
B. P. Wilson (L.) 10,240
Majority 6,300
NO CHANGE.

Skipton—1923. C. 12,676. L. 11,285. Lab. 7,767. Maj. 1,391.
E. R. BIRD (C.) 14,924
T. Woffenden (L.) 8,947
O. G. Willey (Lab.) 8,626
Majority 5,977
NO CHANGE.

Sowerby—1923. L. 11,350. C. 9,932. Lab. 7,389. Maj. 1,418. L. gain.
Captain G. SHAW (C.) 11,181
*A. Williams (L.) 9,480
A. Dawson (Lab.) 8,881
Majority 1,701
CONSERVATIVE GAIN.

Spen Valley—1923. L. 13,672. Lab. 12,597. C. 7,390. Maj. 1,075.
*Right Hon. Sir J. SIMON (L.) 18,474
T. Myers (Lab.) 13,999
Majority 4,475
NO CHANGE.

Wentworth—1923. Lab. Unopposed.

WELSH BOROUGHS.

CARNARVON DISTRICT.

1923—L. 12,499. C. 7,323. Maj. 5,176
*Right Hon. D. LLOYD GEORGE (L.) 16,058
Professor Zimmern (Lab.) 3,401
Majority 12,657
NO CHANGE.

MERTHYR TYDVIL.

Aberdare—1923. Lab. 22,379. L. 16,050. Maj. 6,329.
*G. H. HALL (Lab.) 24,343
D. Bowen (L.) 15,201
Majority 9,142
NO CHANGE.

Merthyr—1923. Lab. 19,611. L. 7,403. C. 5,548. Maj. 12,108.
*R. C. WALLHEAD (Lab.) 19,882
A. C. Fox Davies (Const.) 13,393
Majority 6,499
NO CHANGE.

RHONDDA.

East—1923. Lab. 21,358. C. 8,346. Maj. 12,992.
West—1923. Lab. 18,206. L. 9,640. Maj. 8,566.

WELSH COUNTIES.

SWANSEA.

Anglesey—1923. L. Unopposed.
*Sir ROBERT THOMAS (L.) 13,407
Cyril Jones (Lab.) 7,580
Majority 5,827
NO CHANGE.

Brecon and Radnor—1923. L. Unopposed.
Captain W. DARCY HALL (C.) 12,834
*W. A. Jenkins (L.) 12,374
E. T. John (Lab.) 10,167
Majority 460
CONSERVATIVE GAIN.

Cardigan—1923. Ind. L. 12,469. L. 7,391. C. 6,776. Maj. 5,078. Ind. L. gain.
CARMARTHEN.
Carmarthen—1923. L. 12,988. C. 8,677. Lab. 7,132. Maj. 4,311. By-Election, 14th August, 1924. L. 12,760. Lab. 8,351. C. 7,896. Maj. 4,409.
*Right Hon. Sir ALFRED MOND (L.) 17,281
Rev. E. T. Owen (Lab.) 7,953
Majority 9,328
NO CHANGE.

Llanelly—1923. Lab. 21,063. L. 11,765. C. 5,442. Maj. 9,298.
*Dr. J. H. WILLIAMS (Lab.) 20,516
R. T. Evans (L.) 18,257
Majority 2,259
NO CHANGE.

Carnarvon—1923. L. 15,043. Lab. 13,521. Maj. 1,522. L. gain.
*Major G. OWEN (L.) 15,033
R. T. Jones (Lab.) 14,564
Majority 469
NO CHANGE.

DENBIGH.

Denbigh—1923. L. 15,164. C. 8,186. Maj. 6,978.
*ELLIS W. DAVIES (L.) 12,671
Hon. Mrs. L. Brodrick (C.) 11,250
Majority 1,421
NO CHANGE.

Wrexham—1923. Lab. 12,918. L. 11,037. C. 9,131. Maj. 1,881.
C. P. WILLIAMS (Lab.) 19,154
*R. Richards (Lab.) 15,291
Majority 3,863
LIBERAL GAIN.

FLINTSHIRE.

1923. L. 19,609. C. 14,926. Maj. 4,683.
G. ROBERTS (C.) 19,054
*Lieut.-Colonel T. H. Parry (L.) 14,169
Rev D. G. Jones (Lab.) 7,821
Majority 4,885
CONSERVATIVE GAIN.

GLAMORGAN.

Aberavon—1923. Lab. 17,439. C. 13,927. Maj. 3,512.
*Righ Hon. RAMSAY MACDONALD (Lab.) 17,724
Captain W. H. Williams (L.) 15,624
Majority 2,100
NO CHANGE.

Caerphilly—1923. Lab. 16,536. C. 6,493. L. 5,158. Maj. 10,042.
*MORGAN JONES (Lab.) 17,723
Gwilym Rowlands (C.) 12,293
Majority 5,430
NO CHANGE.

Gower—1923. Lab. 14,771. L. 10,319. Maj. 4,562.
D. E. GRENFELL (Lab.) 15,374
E. P. Neathercoat (C.) 11,516
Majority 3,858
NO CHANGE.

Llandaff and Barry—1923. C. 11,050. L. 10,213. Lab. 7,871. Maj. 837.
*Major W. COPE (C.) 15,801
E. Lloyd (Lab.) 11,609
E. W. David (L.) 7,009
Majority 4,192
NO CHANGE.

Neath—1923. Lab. 20,764. L. 12,562. Maj. 2,202.
Ogmore—1923. Lab. Unopposed.
Pontypridd—1923. Lab. 16,837. L. 13,839. Maj. 2,998.
*T. MARDY JONES (Lab.) 18,301
David Evans (C.) 14,425
Majority 3,876
NO CHANGE.

MERIONETH.

1923—L. 11,005. Lab. 7,181. Maj. 3,824.
*H. H. JONES (L.) 9,228
J. J. Roberts (Lab.) 6,393
R. Vaughan (C.) 3,677
Majority 2,835
NO CHANGE.

MONMOUTH.

Abertillery—1923. Lab. Unopposed.
Bedwelty—1923. Lab. 17,564. L. 8,436. Maj. 9,128.
Ebbw Vale—1923. Lab. 16,492. L. 8,639. Maj. 7,853.
Monmouth—1923. C. 12,697. L. 8,487. Maj. 4,210.
*C. L. FORESTIER-WALKER (C.) 16,510
L. Bateman (Lab.) 6,469
Majority 10,041
NO CHANGE.

MONTGOMERY.

1923—L. Unopposed.
*Lt.-Col. DAVID DAVIES (L.) 14,942
Arthur Davies (Lab.) 4,384
Majority 10,558
NO CHANGE.

PEMBROKE.

1923—L. 13,173. C. 11,682. Lab. 9,511. Maj. 1,491.
Major C. M. W. PRICE (C.) 14,573
*Major Gwilym Lloyd George (L.) 13,043
W. J. Jenkins (Lab.) 8,455
Majority 1,530
CONSERVATIVE GAIN.

SCOTTISH BURGHS.

ABERDEEN.

North—1923. Lab. 9,138. C. 4,820. L. 4,099. Maj. 4,318.
*F. ROSE (Lab.) 13,249
Dr. Laura Sandeman (C.) 8,545
Majority 4,704
NO CHANGE.

South—1923. C. 11,258. Lab. 6,911. L. 5,641. Maj. 4,347.
*F. C. THOMPSON (C.) 16,092
G. Archibald (Lab.) 10,699
Majority 5,393
NO CHANGE.

DUNFERMLINE DISTRICT.

1923—Lab. 12,606. L. 10,931. Maj. 1,675.
*W. M. WATSON (Lab.) 13,887
F. J. Robertson (L.) 10,818
Majority 3,069
NO CHANGE.

EDINBURGH.

Central—1923. Lab. 13,186. L. 6,225. Maj. 6,961.
*W. GRAHAM (Lab.) 13,627
A. Beaton (C.) 8,896
Majority 4,731
NO CHANGE.

East—1923. L. 10,876. C. 5,045. Maj. 5,831.
D. SHIELS (Lab.) 9,330
C. Milne (C.) 6,105
*J. M. Hogge (L.) 5,625
Majority 3,225
LABOUR GAIN.

North—1923. L. 13,744. C. 10,909. Maj. 2,835. L. gain.
P. J. FORD (C.) 14,361
Miss E. Stewart (Lab.) 8,192
*P. W. Raffan (L.) 6,669
Majority 6,269
CONSERVATIVE GAIN.

South—1923. C. 12,804. L. 10,194. Maj. 2,310.
*Sir S. CHAPMAN (C.) 15,854
D. C. Thompson (Lab.) 8,777
Majority 7,077
NO CHANGE.

West—1923. L. 11,010. C. 8,778. Lab. 6,836. Maj. 2,232.
IAN MacINTYRE (C.) 10,628
G. Mathers (Lab.) 9,603
*Vivian Phillipps (L.) 8,790
Majority 1,025
CONSERVATIVE GAIN.

GLASGOW.

Bridgeton—1923. Lab. 15,735. C. 6,101. L. 2,445. Maj. 9,634.
*J. MAXTON (Lab.) 16,850
M. J. McCracken (C.) 10,633
Majority 6,217
NO CHANGE.

Camlachie—1923. Lab. 14,143. C. 11,027. Maj. 3,116.
*Rev. CAMPBELL STEPHEN (Lab.) 14,588
P. D. R. BEEDLE (C.) 14,373
Majority 215
NO CHANGE.

**C

PUBLIC AMUSEMENTS.

GAIETY THEATRE.
AT 7.45—THE GEORGE EDWARDES DALY'S THEATRE COMPANY, In a New and Original Music Comedy,
KATJA
THE DANCER.
FULL LONDON COMPANY, INCLUDING GENE GERRARD, JOAN HAY, And CARL BRISSON.
FULL CHORUS. AUGMENTED ORCHESTRA.
MATINEE, SATURDAY, AT 2.30.
Next Week: THE ROYAL CARL ROSA OPERA COMPANY.
Monday—CAVALLERIA RUSTICANA & PAGLIACCI. Tuesday—ROMEO AND JULIET. Wednesday—IL TROVATORE. Thursday—MADAM BUTTERFLY. Friday—AIDA. Saturday Matinee—RIGOLETTO. Saturday Evening—MARITANA.

OLYMPIA THEATRE
(LATE EMPIRE).
TWICE NIGHTLY ..... 7 and 9.
MUSICAL COMEDY REVUE.
"THE SUNBATHERS."
Next Week—SECOND EDITION OF "ALL THE BEST."
By JOHN MacDONAGH.
JIMMY O'DEA on "THE BOUNDARY."
Box Office, 11-4. 'Phone 3208.

ABBEY THEATRE.
TO-NIGHT and TO-MORROW NIGHT at 8.
MATINEE SATURDAY, 2.30.
RIDERS TO THE SEA,
By J. M. Synge.
THE SHADOW OF A GUNMAN,
By Sean O'Casey.
Booking at Theatre. 'Phone 3268.
And at Clery's, Lower O'Connell street.

QUEEN'S THEATRE.
TWICE NIGHTLY, 6.45 & 9. TEL. 3016.
THE GREAT AMERICAN NAUTICAL DRAMA,
"THE UNKNOWN."
A RIVER MYSTERY.

PRINCESS, RATHMINES.
"THE BROKEN WING,"
Featuring
KENNETH HARLAN and MIRIAM COOPER.

METROPOLE.
GLORIA SWANSON
IN
"ZAZA."
One of the Screen's Greatest Actresses, in one of the World's Greatest Love Stories.
DAILY, at 2.40, 4.50, 7, and 9.10 p.m.
AND
MEET JACKIE COOGAN.
A Peep Behind the Studios during Jackie Coogan's Recent Visit.

CHURCH OF IRELAND JEWS' SOCIETY.
ANNUAL SALE OF WORK
IN THE MISSION HALL,
16 HARCOURT STREET, DUBLIN,
TO-DAY (FRIDAY), OCTOBER 31st.
2.30 to 6.30.

RATHMINES METHODIST HALL,
CHARLESTON ROAD.
'A HALLOWE'EN FAIR
ON
TO-DAY (FRIDAY),
3.30 to 10 p.m.
SALE OF WORK, GAMES, REFRESHMENTS, Etc.
Opening Ceremony by MRS. GARRETT.
Chairman—MR. W. M. FORSYTHE.
ADMISSION .....SIXPENCE.
PROCEEDS IN AID OF CHURCH FUNDS.

RATHMINES TOWN HALL.
(LARGE HALL).
CINDERELLA DANCE
TO-NIGHT,
8 to 1 o'clock—5 HOURS' DANCING.
The Best Conducted Dance and Music in Dublin.
SUBSCRIPTION ..... 2/6.
AFTER THE STORM.

ASTORIA,
16 DAWSON STREET.
A NICE RESTAURANT FOR NICE PEOPLE.
SPECIAL LUNCH ON SATURDAY FROM 11 O'CLOCK.
SPECIAL TEA FROM 3 P.M.
PRICES VERY MODERATE.

GREYSTONES.
THE GRAND HOTEL.
CINDERELLA TO-NIGHT.
8.45—12.

CONTRACTS.

OGLAIGH NA hEIREANN.
HOSPITAL SUPPLIES.

Tenders are invited for Hospital Supplies (Food stuffs) to the following Military Hospitals for a period of Five Months, commencing December 1st, 1924, and ending April 30th, 1925:—
St. Bricin's (Dublin), Templemore, Haulbowline (Cork), Curragh and Athlone.
Tender Forms and full particulars can be had on application to Officer i/c Contracts and Disposals, Portobello Barracks, Dublin.
Tender Forms, filled in as directed and enclosed in a sealed envelope marked "TENDER, HOSPITAL SUPPLIES," must be delivered to Officer i/c Contracts and Disposals, Portobello Barracks, Dublin, not later than 12 noon on November 15th, 1924.
Tenders will not be accepted except on Official Tender Forms, and the lowest or any Tender will not necessarily be accepted.
(Signed), FELIX CRONIN, Major-General, Quartermaster-General.
G8433. W. H. Co.

COUNTY BOROUGH OF DUBLIN.
NOTICE TO BUILDERS.

Tenders are hereby invited for the Erection of about 40 Temporary Dwellings, in groups of six or eight dwellings each, on ground situate within the Keogh Barracks area, in accordance with plans and specification prepared for the purpose.
Copies of the plans and specification may be obtained at the City Treasurer's Office, Exchange Buildings, Lord Edward street, on any day during Office hours, upon payment of £1 1/-. This deposit will be refunded on the return of the original documents and the receipt of a bona fide Tender.
The plan supposes that all the houses stand on reasonably level ground. Should any additional under-building be required the Dublin Borough Commissioners will have same carried out.
Tenders, sealed and endorsed on the envelopes "Tender for Temporary Dwellings (Housing Section)," and addressed to the Dublin Borough Commissioners, City Hall, Dublin, must reach me not later than eleven o'clock a.m. on Tuesday, the 18th proximo.
By Order,
JOHN J. MURPHY, Town Clerk.
30th October, 1924.

CORPORATION OF DUBLIN.
SCRAP METAL.

Tenders are invited for the purchase of about 70 Tons of Scrap Metal, consisting of scrap cast-iron pipes, etc., at present lying in the Waterworks Yard, Fishamble street, Dublin.
The Scrap can be inspected there and copy of the conditions obtained at the Office of the City Engineer, 28 Castle street, Dublin, between the hours of 10 a.m. and 5 p.m., on any working day except Saturday.
Tenders, endorsed "Tender for Scrap Metal" and addressed to the Commissioners of the County Borough of Dublin, Waterworks and Markets Section, must be delivered at their Offices, Fishamble street, Dublin, before 12 o'clock noon, on Monday, 10th November, 1924.
JOHN J. MURPHY, Town Clerk.
City Hall, 30th October, 1924. K.A.A.

HOWTH URBAN DISTRICT COUNCIL.
WATERWORKS.

Tenders are required for the Laying of a Branch Water Supply at Sutton according to Plans and Specifications which can be seen at the Office of Messrs. Higginbotham and Stafford, 24 Nassau street.
Tenders to be sent in endorsed "Tender for Varley Water Pipe Supply," to the TOWN CLERK, HOWTH (£1 deposit, returnable on receipt of Tender), on or before the Second Monday in November.

THE WRECK SCENE in this week's instalment of Silas K. Hocking's new serial, "The Crooked Trail," is a most thrilling one. Get the WEEKLY IRISH TIMES to-day

ADVERTISEMENTS.

The following is the order of Advertisements in to-day's *Irish Times*:—

FIRST PAGE.
Births, Marriages and Deaths.
Legal Notices.
Shipping.
Hotels.
Horses.
Lost and Found.
Specific Articles for Sale and Wanted.

SECOND PAGE.
Cycles and Motor Cars.
Situations Vacant and Wanted.
Medical.
Tuitions.
Schools.
Garden.

SIXTH PAGE.
Amusements.
Contracts.
Public Notices.
Sermons.
Education.

TWELFTH PAGE.
Auctions.
Houses and Lands.
Poultry, Eggs, Dairy, &c.
Music, Pianos, &c.
Furniture.
Dress for Sale & Wanted
Horses, etc.
Business Premises.
Stabling and Grazing.
Houses to Let and Wanted.
Apartments to Let and Wanted.
Seaside and Country.
Miscellaneous.

PUBLIC AMUSEMENTS.

THEATRE ROYAL.
6.45 ..... TWICE NIGHTLY 9.0
ARTHUR SINCLAIR & CO. THE FAYRE SISTERS.
IN McFEE, M.P.
Ina Hill, Harry Taft,
Paddy Saunders, "Pantoches," Ena Fey.
McRAE and LE PORT.

TIVOLI (6.45 and 9. Tel. 4125.) THEATRE
MADGE GREY,
COMEDIENNE and CHILD IMPERSONATOR.
Billy Moore and Kiddies, The Pickard Players, Jean Furness, Geo. Hylton, Chas Conley,
THE FIVE FRISCOS.

THE PAVILION,
DUN LAOGHAIRE. 3 O'C. TO 10.15.
LAST TWO DAYS OF
"THE GREEN GODDESS."
The most intensely told Drama ever Filmed.
STARRING GEO. ARLISS.
At 3.30, 6 o'c. & 8.30. Leather Pushers, Felix, etc.

LA SCALA THEATRE.
TO-DAY. 3 to 10.30. TO-DAY.
THE REJECTED WOMAN,
WITH
ALMA REUBENS,
CONRAD NAGEL.
SHOWING AT 4, 6.30, and 9 O'CLOCK.
No. 1. MECHANISM OF A MOTOR CAR. A Film all Motor Car Owners Should See.
BUSTER KEATON in his Latest Comedy, THE ELECTRIC HOUSE.
ALSO
SPECIAL PICTURES
Showing Glimpses of
NEW ZEALAND,
THE COUNTRY OF THE
"ALL BLACKS."
The "ALL BLACKS" and the IRISH TEAMS and Officials are attending to-night.
Also Special Pictures showing the departure of the "ALL BLACKS."

LA SCALA THEATRE.
NEXT WEEK. NEXT WEEK.
SPECIAL ATTRACTION, EXCLUSIVE TO THIS THEATRE.
IRELAND'S GREAT PILGRIMAGE TO LOURDES.
SEE THE WONDERFUL SCENES OF BISHOPS, CLERGY, PILGRIMS, ETC., PAYING SOLEMN HOMAGE AT THE GROTTO OF OUR LADY OF LOURDES.
COMMENCING:
SUNDAY NEXT, AT 8.30.

THE ANNUAL DANCE
(Under direction of Mr. J. Lane)
Will be held in
LA SCALA BALLROOM,
ON
TO-MORROW (SATURDAY),
1st NOVEMBER.
Mr. E. J. HARRISON'S NO. 1 BAND.
DANCING 9.30 p.m. to 4 a.m.
Tickets (limited), 15/- each, may be obtained from the Hon. Secretary at La Scala Ballroom, or at the Theatre Booking Office.
CARNIVAL NOVELTIES, Etc.
N.B.—The Rugby celebrities, including the New Zealand team and officials, are attending this Dance.

IMPERIAL BALLROOM
(CLERYS).
DANCES TO-DAY,
4 to 6 and 8 to 11.30.
DEMONSTRATIONS BY
MR. VICTOR SILVESTER (LONDON),
MISS BEATRICE LEGGETT BYRNE.
PUBLIC OPINION—The most beautiful Exhibitions of Ballroom Dancing ever seen in Ireland.
TO-NIGHT, 8 to 11.30,
DANCE and FINAL COMPETITIONS and DEMONSTRATION as above.
Also an EXHIBITION OF THE BLUES, by MR. and MRS. VICTOR SILVESTER.
TO-MORROW, 8 to 12, RUGBY NIGHT.
DEMONSTRATIONS.
TWO BALLROOMS. TWO BANDS.
SECURE TICKETS AT ONCE.
T. LEGGETT BYRNE.

J. W. ELVERY & CO., LTD.
WATERPROOFERS AND SPORT OUTFITTERS.
LADIES' AND GENTLEMEN'S WATERPROOF COATS,
FROM 25/-
LEATHER MOTOR COATS,
TEDDY LINED, FROM £6 6/-.
LEATHERETTE COATS,
FROM £4 2/-
LADIES' FEATHERWEIGHT SILK COATS,
£3 10/-
COVERT COATINGS,
FROM £5 5/-.
TWEED COATS,
FROM £2 15/-.
PATTERNS AND PRICES ON APPLICATION.
POST ORDERS CAREFULLY ATTENDED.
ELEPHANT HOUSE,
45 & 46 LR. O'CONNELL ST.
76 MIDDLE ABBEY STREET. } DUBLIN.
34 NASSAU STREET.
65 DAWSON STREET.
Also at CORK and LONDON.

TUT-TUT.
Tutankhamen, Shimmy, and L'Heure Caressante Tango. 12-inch Double Sided, 4/-.
HENECY'S, 54 DAME STREET.

PUBLIC NOTICES.

ROYAL HOSPITAL FOR INCURABLES.
ELECTION FOR MALE PATIENTS.

There will be an Election at the Hospital on TUESDAY, the 18th day of NOVEMBER, 1924, at 9.30 o'clock a.m., for Male Patients. Forms of Application for Admission may be had at the Hospital.
N.B.—The Forms must be sent to the Hospital, completed and signed by the Applicant, on or before FRIDAY, the 7th day of NOVEMBER, 1924, which will be the last day for the medical examination of Applicants at the Hospital.
(By Order) JOHN J. THOMPSON, Registrar.

SERMONS.

ALL SAINTS' CHURCH, RAHENY.
DEDICATION FESTIVAL AND FOUNDER'S COMMEMORATION.
SATURDAY, NOVEMBER 1st, ALL SAINTS' DAY.
Holy Communion, 8.30 a.m.
Short Recital of Sacred Music, 3 p.m.
Festival Evensong, 4 p.m.

ALL SAINTS' CHURCH, GRANGEGORMAN.
FESTIVAL OF THE CHURCH AND GUILD. All Saints' Day, Saturday, 1st November. Services—7.30 a.m., Holy Communion. 11 a.m., Mattins. 11.30 a.m., Choral Celebration. Sermon by Rev. Canon J. C. Forrester, M.A., Chaplain to Trinity College, Dublin. Festival Evensong—7 p.m. The Offerings of the Day will be in aid of the General Fund of the Guild for the Relief of the Poor. Contributions from those who cannot attend the Services are earnestly invited, and will be thankfully received by the Vicar.

EDUCATION.

HILLSIDE CONVENT COLLEGE,
FARNBOROUGH PARK, HAMPSHIRE.
HIGH-CLASS BOARDING SCHOOL FOR GIRLS.
Conducted by the Religious of Christian Education
Under the Patronage of
HIS LORDSHIP THE BISHOP OF PORTSMOUTH
Ideal situation in Hampshire Pine District. Grounds 40 acres. Tennis, Hockey, Net Ball Riding. Home Farm. Preparation for University Examinations. Post-Matric Courses. Modern Languages by native teachers. Music, Art, Elocution.
For particulars apply REV MOTHER.

ANGLESEY.
LADY strongly recommends Girls' Boarding School in large country house. Ideal situation and climate; near the sea. Limited number only taken. All home comforts. Languages, Music, Painting, Games, Swimming. Boats met at Holyhead. For particulars apply Mrs. LAURENCE WILLIAMS, Parcian, Tyn-y-Gong, Anglesey.

TO-DAY'S ENGAGEMENTS.

Gaiety Theatre—"Katja the Dancer," 7.45 p.m.
Theatre Royal—Varieties, 6.45 and 9 p.m.
Abbey Theatre—"Riders to the Sea" and "The Shadow of a Gunman," 8 p.m.
Queen's Theatre—"The Unknown," 6.45 and 9.
Olympia Theatre—"The Sunbathers," 7 and 9.
Tivoli Theatre—Varieties, 6.45 and 9 p.m.
La Scala Theatre—"The Rejected Woman," 3 to 10.30 p.m.
Metropole Cinema—"Zaza," 2.40, 4.50, 7, and 9.10.
Princess, Rathmines—"The Broken Wing."
Pavilion, Dun Laoghaire—"The Green Goddess," 3 to 10.15 p.m.
Church of Ireland Jews' Society—Sale of Work, Mission Hall, 16 Harcourt street, 2.30 to 6.30.
Rathmines Methodist Hall, Charleston road—A Hallowe'en Fair, 3.30 to 10 p.m.
Water Polo—Irish Cup Final—Clontarf v. Cloneard (Belfast), Tara Street Baths, 7.30 p.m.
Dail Eireann, 12 noon.
Central Criminal Court, 11 a.m.
Dublin Circuit Court, 11 a.m.

The Irish Times.

FRIDAY, OCTOBER 31, 1924.

NEWS SUMMARY.

IRELAND.

The Dail yesterday spent five hours debating the unemployment question. Harder work was the remedy which several members recommended.—(Page 3.)

The Unionists have won Tyrone and Fermanagh, and have retained their other seats in Northern Ireland. In County Down the Unionist candidates had the largest majority in the Kingdom (49,836).—(Page 7.)

On the adjournment of the Dail last night the Speaker announced that he had received resignations from eight members. They are the members of the National group whose resignations were foreshadowed in the statement of Mr. Joseph McGrath on Wednesday.—(Page 3.)

The re-interment of the bodies of executed Republicans was attended with some excitement in several places yesterday. In Dublin troops prevented the firing of volleys over the graves, and searched many persons in the cemetery. At Dundalk large numbers of shots were fired by both troops and civilians; one man was wounded, and the people, who were panic-stricken, flung themselves down on the wet grass of the graveyard.—(Page 8.)

General Murphy, Chief Commissioner, Dublin Metropolitan Police, gave evidence on traffic problems before the Greater Dublin Commission of Inquiry yesterday. He urged the removal of the Nelson Pillar and the Sackville street statues, and suggested that a road should be made through Trinity College.—(Page 8.)

GREAT BRITAIN

The general election has ended in a sweeping majority for the Conservative Party.—(Page 7.)

SPORTING.

At Tralee yesterday Paddy Milestone won the Southern Plate, Ingomar the Kerry Plate, Ennel Beg the Tralee Plate, Summer Grass the Maiden Plate, Very Hard the Stewards' Plate and Maidstown the Directors' Plate.—(Page 3.)

At Newmarket Twelve Pointer won the Cambridgeshire Stakes, Bachelor's Fort being second and Verdict third.—(Page 10.)

At Worcester Rackway won the Worcester Autumn Handicap.—(Page 10.)

FINANCIAL.

London Stock Markets, as well as Manchester, Birmingham and other Exchanges, celebrated the Conservative victory by an outburst of buoyancy which raised the majority of prices.—(Page 11.)

Loanable credits were plentiful in Lombard street, and overnight loans were obtainable at 2½-3 per cent. Among foreign exchanges, sterling on New York was strong at 4.52¼ dollars.—(Page 11.)

In Dublin the Stock Market was busy, with mixed price changes. Textiles and Tobaccos improved materially.—(Page 11.)

The Conservative Victory.

Only fifteen out of 615 elections to the House of Commons remain to be declared, and the net result is a victory of the most sweeping kind for the Conservative Party. It represents the most decisive conversion of public opinion since the Liberal triumph of 1906. In the last Parliament the Conservatives had 259 members and could be out-voted always by a combination of the Liberal and Labour Parties. In the new Parliament Conservatism is assured already of 403 members. Thus Mr. Baldwin will be able to form a Government which will command an overwhelming majority over the combined forces of all other parties in the House. He has won this splendid majority at the cost of Liberalism and Labour alike. To-day the historic Liberal Party *stat nominis umbra*: its 158 members in the last Parliament have been reduced to a handful of thirty-eight. No traditional stronghold of Liberalism or Labour has withstood the Conservative attack. Labour has lost seats in Scotland which it deemed to be absolutely safe, and the Liberals have been ejected from Devon and Cornwall. The great boroughs have rendered allegiance to Conservatism not less readily than the counties. Last week it held 28 seats in the London area; now it holds 39. It has captured five seats in Manchester, where not a single Liberal survives. Northern Ireland will send a solidly Conservative representation to Westminster. The Republican invaders have been buried under majorities which are Cyclopean monuments to the folly of Mr. de Valera's tactics.

The causes of the great transformation are not in doubt. One was the British people's disappointment at Labour's failure to keep its flamboyant promises in the matters of trade, housing and unemployment. Another cause was the nation's desire to substitute settled government, by a securely established Ministry, for the disabilities and distractions of the group system. We may believe that the strength of this desire has been a large factor in the virtual extinction of the Liberal Party. The main cause, however, was the recent revelation of the true mind of British Socialism. Mr. Ramsay Macdonald seems to have flattered himself into the notion that, because he had been permitted, for a few months, to govern England under Conservative and Liberal supervision, England was ripe for a full development of his Socialist doctrines. Neither he nor any other Labour leader will repeat that mistake in our time. When the British people found that their dearest institutions were in danger, and that Mr. Macdonald's Government was under the influence of Moscow, they decided, in a very whole-hearted fashion, to send him about his business. The chief moral of this election lies in its proof that the genius of the British people is constant, and that the most free and most enlightened country in the world will hold no dealings with the men and theories that have brought Russia to her present plight. Bolshevism, like the drunken helot of Spartan times, has one merit: it furnishes a good object-lesson. The electors of Great Britain have taken that lesson to heart.

The Conservative victory has been welcomed in all civilised lands, and its immediate effect upon the money markets shows that it is expected to make important contributions to the stabilising of international finance. To Europe and the world in general it promises that England's foreign policy will be liberal, peaceful and consistent. Both the United States and Germany welcome the British people's strong repudiation of international Communism—especially at a moment when the Socialist Government in France has decided to "recognise" the Soviet and to accept a Bolshevist Ambassador at Paris. At home the results of the Conservative Party's magnificent success must be entirely beneficial. In the first place, it will restore the normal security and continuity of British government. We predicted a week ago that this election would make a beginning, at least, of the process of fusion between the Conservative and Liberal Parties. In effect, the process is almost complete to-day. A Liberal Party of less than forty members cannot live for many months as a separate entity; and Britain is on the eve of a return to her traditional system of two-party government. Mr. Baldwin's big majority in the House of Commons will be a blessing for the country, unless—as we do not fear—it tends to make his conduct of affairs slack and careless. It ought to assure him of a period of three or four years during which, without excursions or alarms, he will be able to fulfil a steady programme of sound legislation for the improvement of trade, the relief of social necessities and the tightening of all the bonds of Empire. Since the end of the war such a period of peace and progress has been Britain's most urgent need.

Central Europe.

Mr. R. H. Bruce Lockhart, writing in *The Times* of yesterday, gives an interesting sketch of the condition of those States of Central Europe which were called into being, or were greatly increased in territory, through the fall of the Austro-Hungarian Empire. In all these States the mingling of different nationalities has produced many troublesome problems. Yugo-Slavia—which is the Kingdom of Serbia, swollen to a size that makes it almost unrecognisable—is torn by bitter dissensions between the two Slav races, the Serbians and the Croats. In Czecho-Slovakia relations are not over-friendly between the Slovaks and the Czechs, and the presence of a large minority population in Bohemia makes matters more difficult. Discontented minorities in Transylvania and Bessarabia are a serious embarrassment to the work of the Rumanian rulers. As in the case of most of Europe's new problems, the economic aspect is extremely important. If the League of Nations never does anything else, it will have justified its existence by its work in placing Austria and Hungary financially on their feet. At present the weakest State in this part of Europe, from the financial point of view, is Rumania. The fact that the currency of the various countries has been stabilised is encouraging, since a stable currency is essential to the return of normal conditions. Much credit is due to the Bank of England, which gave active support to the League's reconstruction schemes in Austria and Hungary. British financiers and British diplomacy also have played a useful part in the development of the Southern States of Central Europe. The chief need now is that these States shall balance their budgets. Austria and Hungary have placed their finances under the control of a League of Nations' Commissioner. Another cause for anxiety, in the opinion of Mr. Bruce Lockhart, is the spirit of chauvinism in the States that have expanded as a result of the war; but a better feeling is growing. Time tends to heal some of the old wounds and economic necessity is helping the process. These States really form an economic entity, in spite of political divisions, and the fact will be realised with increased experience. The ending of the old hatreds will pave the way for greater prosperity than has been known before in this part of Europe. Moreover, it will silence the voice of the Communists, who have shown sinister signs of activity, especially in Yugo-Slavia. To-day, even more than in the past, Russia constitutes a continual threat to the peace of the Balkan Peninsula.

British Films.

The British Film League, which set out a year ago to break the virtual American monopoly in films, reports that its efforts have met with indifferent success. British film companies, as a whole, have lost rather than gained ground during the last year, and it appears that the only serious rivals of the Americans as film-producers are the Germans. This is a matter that deserves the attention of the British Government. The decline of the film industry in England—in days when film production has become one of the largest and most remunerative of industries—means loss of wealth and loss of employment for British workers, while an even graver injury is done to British interests in the disappearance of British scenes and symbols from the screens that contribute so largely to the imaginative life of the nations. A correspondent of the *Daily Telegraph* gives an instructive example of the loss in national propaganda that is caused by the rise of the German film-producing industry at the expense of the British. A German film, recently shown to the trade in London, depicts the life-story of a thoroughbred. The adventures of the foal, of the grown horse winning a classic race, and of the broken hack which is rescued at last from misery by its first owner, provide an original and interesting theme. The value of the film as German propaganda lies in those scenes in which the horse carries the owner's colours in different parts of the world, finding passage on a German liner, of which the name is prominently displayed. Such a picture will assist in destroying the popular impression that ocean liners and thoroughbreds are British "specialities." Week by week similar pictures go forth to the world to build up, detail by detail, the notion of German progress and prosperity. It is a matter of importance that the cinematograph screen shall present British scenes, persons, activities and manners to the eyes of the masses; but this result cannot be achieved unless Britain fosters native industry with the same keen realisation of what is at stake that is shown in Germany to-day.

Hallowe'en.

To-night will be Hallowe'en. In the country cottages of our land young folk will feast on nuts and apples and will watch with loud excitement for the silver coin or the lucky ring hidden in the "barm brack." The riotous sports of old days, which Burns recorded, have been softened to a gentler mode of merry-making; and the terrible superstitions, which fancied that at midnight the dead would walk the land, have passed away. Yet old men at the chimney-corner still find some hearers for eerie tales that have been recited on this night in every year from the immemorial past. There are no believers now in the fairies that were supposed to take annual holiday on Hallowe'en. The good fairies and the bad, pixies, leprechauns, and "things that go bump in the night" could not, between them, frighten one of the sceptical infants of our days. Nevertheless, it is pleasant to meet these fancies again in story; and it is at least interesting to remember that our innocent celebrations go back, in their origin, to ceremonies that were shaped, perhaps, by the primitive inhabitants of our land. Before Christianity came to this remote island, *Bealtaine*, which we call May Day, and *Samhain*, which we now recall, were the great turning-points of the year. Our folk-tales tell of young people's adventures while hired to giants or witches between these dates. Legend has it that the comrades of Ossian spent this period in hunting, and at Hallowe'en foregathered at their camping places to initiate with monstrous feasts the winter's merry idleness. Down the centuries this was the traditional season for match-making. Our country has a magic loveliness at the coming of May, and now, when the autumn fires twinkle through the mists on moor and mountain, there is romance in the air. From these natural causes, we may suppose, the imagination of the race conceived the wonders which will be re-told to-night before the glowing turf.

ROYAL IRISH ACADEMY OF MUSIC.

AFTERNOON CONCERT.

The clever performance of a Beethoven string quartet yesterday at the Royal Irish Academy of Music concert made one realise how rarely these great works are heard—perhaps, the purest and most perfect expressions of music that exist. That played yesterday was the "string Quartet in A, Op. 18, No. 5," and the players were the Misses Nancie Lord, Alice Brough, May Lord and Daphne Thompson, whose understanding, care and fluency were most satisfying. Miss Nancie Lord in some solo passages showed great resource, and the *ensemble*—at all times good—in the *Andante Cantabile* was quite uplifting.

Miss Hilda Shea and Miss Rhona Clarke are others from whom we may expect good interpretation of chamber music. They gave a good account of Hamilton Harty's brilliant "Concerto for Two Pianofortes"—a virile, restless work, full of interest, but somewhat lacking in cohesion. Even the beautiful "*Tranquillo e Calmo*" suggests but surface calm. But the concerto teems with telling phrases and finely mounted *crescendos*, which the pianists gave with refreshing spirit and versatility.

Miss Josephine Curran has a pleasing fidelity to note that made her songs from Brahms and Debussy very welcome—the lovely "Starry Summer Night" especially so; voice and accompaniment at one with the wording made characteristic Debussy tone-colours throughout the song.

Mr. Harold Johnson sang songs from Liszt and Ireland very well, indeed, even though his diction was blurred in Liszt. Mr. Patrick Kirwan made a good study of "Caro mio ben," singing with excellent method and style. Dvorak did not suit him so well, though even there his voice showed pleasing qualities of tone and feeling.

Mr. C. W. Wilson was the accompanist.

WOMEN CANDIDATES.

The following is the return of the women candidates, showing the number of votes recorded:—

ELECTED—4.

Viscountess Astor (C.)	18,174
Duchess of Atholl (C.)	13,565
Mrs. Hilton Philipson (C.)	12,130
Miss E. Wilkinson (Lab.)	9,574

NOT ELECTED—37.

CONSERVATIVE.

Mrs. L. Prodrick	11,250
Dame Hellen Gwynne-Vaughan	7,564
Mrs. E. J. Hulse	21,700
Miss M. L. K. Jones	13,115
Mrs. Mary Middleton	18,875
Miss E. Polkington	16,908
Dr. Laura Sandeman	8,545
Mrs. Helen Shaw	11,314
Miss Irene Ward	10,828

LIBERALS.

Mrs. Corbett Ashby	5,206
Lady Barlow	4,320
Mrs. E. C. Elias	2,388
Miss E. B. Mitchell	2,126
*Lady Terrington	12,526
*Mrs. Wintringham	11,330

LABOUR.

Dr. Ethel Bentham	10,280
*Miss Bondfield	15,046
Dr. Stella Churchill	6,097
Mrs. A. Corner	4,613
Mrs. A. Dollan	6,342
Mrs. Barbara Drake	6,781
Mrs. Barbara Gould	11,630
Mrs. Mary Hamilton	24,330
*Miss Dorothea Jewson	22,931
*Miss Susan Lawrence	10,137
Mrs. Mary Mercer	8,412
Miss Minnie Pallister	7,735
Mrs. E. Penny	8,984
Mrs. M. M. Porter	6,082
Mrs. Bertrand Russell	5,661
Miss A. Sayle	1,553
Miss Louise Simpson	5,764
Miss K. Spurrell	2,240
Miss Jessie Stephen	8,310
Miss E. Stewart	8,192
Miss E. P. Turbervill	7,418

INDEPENDENT.

Miss Mary Richardson	1,775

The total vote given to the women candidates was 401,750.

10,000 MAJORITIES AND OVER.

Ilford	C.	14,365
Leeds (North)	C.	10,672
West Ham (Silvertown)	Lab.	12,230
Lambeth (Norwood)	C.	13,251
Wandsworth (Balham)	C.	10,706
" (Putney)	C.	10,732
" (Streatham)	C.	11,825
Berkshire (Windsor)	C.	14,856
Durham (Blaydon)	Lab.	17,121
" (Chester-le-Street)	Lab.	13,450
" (Seaham)	Lab.	10,624
Gloucester (Cirencester)	C.	11,123
Hampshire (Fareham)	C.	12,804
" (New Forest)	C.	11,264
" (Petersfield)	C.	10,891
Kent (Chislehurst)	C.	10,683
" (Dover)	C.	13,559
" (Thanet)	C.	14,351
" (Tonbridge)	C.	10,828
Stafford (Burton)	C.	13,409
Surrey (Chertsey)	C.	10,839
" (Eastern)	C.	12,750
" (Epsom)	C.	14,868
" (Farnham)	C.	13,659
" (Guildford)	C.	12,046
" (Reigate)	C.	13,816
Sussex (Eastbourne)	C.	13,365
" (East Grinstead)	C.	12,761
" (Horsham)	C.	16,178
Westmorland	C.	10,693
Worcester (Kidderminster)	C.	11,248
Glasgow (Pollok)	C.	13,871

MONTENEGRO AND IRELAND.

M. Gircanni Cinbranocich, a representative of Montenegro, is at present in Dublin. His mission is to enlist the support of the Irish Free State in the claim to national independence which Montenegro is putting before the League of Nations.

COURT AND PERSONAL.

The King and Queen will return early next Monday to Buckingham Palace from York Cottage, where the Duke and Duchess of York have spent the past week with their Majesties. The Duke will be present next Monday night at the diamond jubilee banquet of the Homes for Boys, which will be held in the London Mansion House, under the presidency of Major the Hon. J. Astor, who, with the Duke and Lady Alice Astor, will receive the guests.

* * *

On Monday next General Sir Charles Ferguson, the newly appointed Governor-General of New Zealand, will be received by the King at Buckingham Palace, and he and Lady Alice Ferguson will be entertained at luncheon by their Majesties. Sir Charles, who retired from the Service some time ago, is a distinguished soldier, and is well known in Ireland, where he spent several years as a Brigadier-General, and afterwards in command of a division.

* * *

The King has approved the appointment of Major-General Sir Harold Carsons, retired pay, as Colonel-Commandant, the Royal Army Ordnance Corps, in succession to Major-General Sir John Steevens.

* * *

The Earl and Countess of Donoughmore have left Ireland for London. The Earl of Granard is leaving Norfolk to-day for London, and will make a short stay at Forbes House before he returns to Ireland. Viscount and Viscountess Milner, and Lady Barbara Bingham, who is travelling under their chaperonage, will leave Southampton to-day in the Walmer Castle for Cape Town.

* * *

Viscountess Harcourt is in residence at Muncham Park, Oxford, which she will lend again in December for the South Oxfordshire Hunt ball. She will return next week to London, where the marriage of her eldest daughter and the Hon. Alexander Baring will take place in St. Margaret's, Westminster, on Monday, November 17th. The bridegroom-elect is the only son of Lord Ashburton. Lady Harcourt's second daughter was married last year to Captain the Hon. Godfrey Mulholland, youngest son of Lord Dunleath.

* * *

News comes from Ootacamund, that the Countess of Shannon has given birth to a son. The Earl of Shannon, who was formerly in the Royal Fusiliers, is A.D.C. to the Governor of Madras. He is the son of the sixth, and brother of the seventh Earl, whom he succeeded in 1917. His only sister, Lady Helen Boyle, was married two years ago to Captain C. Bourchier Barlow, of the Indian Army.

* * *

About fifteen hundred guests accepted Mr. Gordon Selfridge's invitation on Wednesday night to hear the results of the elections announced at his establishment in Oxford street, where a brilliant entertainment was provided. The diplomatic world was largely represented, and among the Irish guests were the Marquis and Marchioness of Headford, the Earl and Countess of Bessborough, the Countess of Limerick and party, the Countess of Clonmell and Lady Sheila Scott, the Earl and Countess of Kerry, Priscilla Countess Annesley, Viscount and Viscountess Massereene and Ferrard, the Earl of Bective, Lord and Lady Clanmorris, Mrs. Claud Beddington, Mr. and Mrs. Richard Guinness, and Mr. and Mrs. Graham White.

* * *

The marriage arranged between Captain J. d'A. Bell, M.C., and Miss Mona Cox will take place at St. George's, Hanover square, London, on Wednesday, November 5th, at 2.15.

* * *

Dr. Geo. O'Keeffe Wilson has left 8 Rutland square for a week.

* * *

Mrs. Hall has returned to her residence, 65 Lower Mount street.

Switzer's beautifully illustrated Autumn and Winter Catalogue is now ready, and will be sent on request.

New Fur Felt Hats, ready to wear, trimmed ribbon and fancy buckle, in Cedar, New Browns, Squirrel, Beaver, Havana, Tan, Black, 6s. 11d. New Cloche and Rolled Felts, trimmed, 4s. 11d.—W. Holmes, Dublin, Ltd., 69, 70, 71 South Great George's street.

Genuine French Dancing Frocks and French Wrap Coats on view.—McAsey, 53 Dawson st.

Distinctive Costumes, Wraps and Gowns at moderate prices.—Campbell and Strahan, Ltd., 11 Wicklow street.

Rich Bracks with rings for Hallow's Eve. Mitchells, 10 and 11 and 108 Grafton street, Dublin.

The Misses Power and Slattery are making a special offer for the next four days of Attractive Hats, in Velvet, Duvetyn, and Panne, at 25s. Exclusive styles. 17c Dawson st.

Egyptian Evening Gown in black and gold for 10½ gns. at Slyne's, Ltd., 71 Grafton st.

PASSENGERS ON ROYAL MAIL STEAMERS.

Arrivals.—Mrs. O'Sullivan, Mr. and Mrs. J. B. Phelps, Mrs. T. J. Hayes, H. J. Gunard, Doctor Cyril H. J. Bradlaw, E. W. Monkhouse, Captain Denis Little, J. Roseman Burns, Mr. and Mrs. C. H. Murphy, Miss C. Radcliff.

Departures.—Thomas G. Hughes, Paymaster Lieutenant B. L. Haram, R.N.R., Miss O'Shaughnessy, J. W. Heaslip, J. J. Fitzpatrick, Mrs. G. W. Panter, Rev. H. E. Gick, R.N., F. A. Barkley, W. R. Macnie, W. H. McCowen, Miss E. Massy Eager, Lieutenant-Colonel and Mrs. R. J. F. Trew, F. A. Eldridge, Mrs. W. R. Ross, Rita and Shirley Ross, Mr. and

GREAT CONSERVATIVE VICTORY.

A TWO-TO-ONE MAJORITY.

LIBERAL PARTY REDUCED TO A SKELETON.

THE COUNTIES FOLLOW THE LEAD OF THE BOROUGHS.

NORTH'S 170,314 MAJORITY.

THE last result in the British General Election to be declared last night was that of Fermanagh and Tyrone—which had not been expected until to-day. It added two more to the long list of victories obtained by the Conservatives, who go back to Westminster with a majority that is larger than all the other parties combined.

The majorities in all parts of Great Britain were exceptionally large—there were over 20 constituencies where the Conservative candidate was returned by over 10,000—but the record was easily held by Northern Ireland. The following are the huge majorities obtained in Northern Ireland:—

COUNTY DOWN	49,836
FERMANAGH AND TYRONE	37,904
NORTH BELFAST	32,990
LONDONDERRY	25,006
ARMAGH	17,265
WEST BELFAST	7,313

The outstanding feature of this astonishing election is not so much the size of the Conservative majorities in the constituencies, or the strength of the party in the new House of Commons, but the fact that the success was obtained chiefly at the expense of the Liberals, who were overwhelmed. They have been reduced to a mere shadow of their former strength, and will be politically negligible. So far only 37 Liberals will support Mr. Lloyd George (who succeeds to the leadership of the party with the disappearance of Mr. Asquith) in the new Parliament.

The lowest majority of the election was that at Leeds (West), where the Labour candidate succeeded in retaining his seat in a three-cornered fight by three votes. There were four recounts, and the second only gave Labour a majority of one.

The Conservatives won no fewer than 101 seats from the Liberal Party and 56 from Labour. The Liberals won nine seats from Labour, but none from the Conservatives, while Labour captured 16 from the Liberals and six from the Conservatives. The other gains are one by a Communist and one by a Constitutionalist, in each case from the Liberals.

On the results already declared the Conservatives, with the three Constitutionalists, have a clear majority of 210 over Labour and Liberal members. It is interesting to recall that the majority secured by the Coalition under Mr. Lloyd George at the 1918 election was 263, while that obtained in 1906, the year of the great Liberal triumph, was 356. The House, however, was then larger than it is now.

All the results have been declared with the exception of nine constituencies, which return fifteen members. Several of these are to be announced to-day, but the return will not be complete until next week, when the University polls will be counted.

[A Full Record of Yesterday's Figures will be found on Pages 4 and 5.]

HEAVY LIBERAL LOSSES.

CONSERVATIVE GAINS IN THE WEST.

FROM THE PRESS ASSOCIATION CORRESPONDENT.

LONDON, Thursday.

The Conservative Party has swept the country—in the shires as well as in the towns—and, so far as the House of Commons is concerned, Liberalism is all but extinguished, while the supporters of the present Labour Government have appreciably declined in number. Mr. Baldwin's followers will total nearly double the combined Labour and Liberal forces.

The Liberal Party has lost many of its most prominent exponents, including Mr. Asquith, who was beaten at Paisley for the second time in a political career of nearly forty years.

Mr. Lloyd George will head the little group of Liberal M.P.'s remaining, and he will have with him Sir John Simon, Sir Alfred Mond, Lieutenant-Commander Hilton Young, and Mr. Wedgwood Benn. Many of the younger Liberals of note have also been defeated, among them Mr. Ramsay Muir, Mr. E. D. Simon, and Sir Harry Verney.

The Labour Party have suffered some serious casualties, though their net loss is not so extensive. Among the Ministers who have gone are Mr. Jowett, Mr. Frank Hodges, Mr. William Leach, and Miss Margaret Bondfield; while other supporters of the Prime Minister who will be missed are Mr. Ben Tillett, Mr. Herbert Morrison, Mr. Hemmerde, and Mr. Henderson's two sons.

THE LIBERAL DEBACLE.

London provides an illustration of the manner in which the Liberal Party has been all but cleared out of the House. At the dissolution the 62 seats in the Metropolitan Boroughs were represented by 28 Conservatives, 22 Labour members, and 11 Liberals. In the new Parliament there will be 39 Conservatives, 20 Labour men, and only three Liberals—Mr. Frank Briant, who retained North Lambeth by a majority of only 29; Mr. Percy Harris, who was again elected for South-West Bethnal Green, and Captain Garro Jones, who, in a straight fight, ejected Mr. Herbert Morrison, the former member and the leader of the Labour Party in London.

The same story is told by the returns from the large provincial centres. In Manchester, where there were formerly five Liberals, four Labour members, and one Conservative, there are now six Conservatives and four Labour members. In Liverpool the two Liberal seats have been captured by the Conservatives. Only one Liberal has secured re-election in Hull.

Even more notable is the return from the county divisions of Cornwall and Devon, for years strongholds of Liberalism. Every one of these has gone over to the Conservatives—in one case to a Constitutionalist—and there is not now a single Liberal representative of those constituencies.

The Conservative triumph is not confined to any area or type of seat. It is as noticeable in the industrial as in the agricultural centres, and extends to the Clyde and other parts of Scotland, several of the Labour defeats being North of the Tweed, where the party has always been regarded as exceptionally strongly entrenched.

ONLY FOUR WOMEN M.P.'S.

The women candidates have met with misfortune, and, instead of eight M.P.'s, the number in the last Parliament, there will be only four when the new Parliament meets. There were 41 women standing, including all those who were elected last year; but Mrs. Wintringham, the first Liberal woman M.P.; Miss Margaret Bondfield, a member of the Government; Miss Susan Lawrence, Miss Dorothea Jewson, and Lady Terrington have all gone down. A newcomer is Miss Ellen Wilkinson, who won East Middlesbrough from the Liberals in a three-cornered fight.

Mr. Churchill was pulled through the streets of Epping in his car by the crowd.

The outstanding five University polls will be declared on dates between November 1 and 13.

Labour retained the three divisions of Limehouse (London), Mr. Harry Gosling the Minister of Transport, and Mr. Scurr, appreciably increasing their majorities.

THE LESSON OF THE ELECTION.

NO CONFIDENCE IN THE GOVERNMENT.

FROM A POLITICAL CORRESPONDENT.

LONDON, Thursday Night.

The appeal of the Labour Government for a mandate from the country to continue in office with power has been decisively rejected. That is the first big fact of the election. All sorts of other questions have been furiously debated during the contest, but the main issue to which all others were subsidiary was Labour's claim to rule. There may be doubts about the wishes of the electorate in regard to certain specific policies, but there can be no doubt about its attitude on the main question of confidence in the Government. It demands a change of Government.

Mr. Ramsay Macdonald has, in fact, experienced precisely the fate that befell Mr. Baldkin as Prime Minister a year ago.

The Labour Government exists no more than in name, and the five years of stable government has been secured. But it is not the full record of consequences that must attend the failure of Mr. Macdonald's election gamble. The pretext upon which the last Parliament was dissolved was the Labour Government's refusal to assent to the demand of the House of Commons for an inquiry into the Campbell case. It is certain that the Conservative Government, which is now a foregone conclusion, will set up an inquiry into all the proceedings connected with the Campbell case.

Other investigations deemed likely to produce evidence against the Labour Government will probably be instituted by Labour's successors in office.

The handling of the Zinovieff letter, the circumstances under which the Russian Treaty was signed after an official announcement that it would not be signed, and generally the extent to which persons outside the Government were permitted to influence the direction of State affairs during the reign of the Labour Government, are questions upon which opinion is demanding a full investigation. It is evident from the astonishingly heavy polls that the country has been thoroughly roused by these matters.

BEATEN PREMIER'S RETURN.

REFUSES TO MAKE A STATEMENT.

FROM OUR OWN CORRESPONDENT.

LONDON, Thursday Night.

When Mr. Macdonald arrived at Paddington this evening he was met by a number of supporters, most of them being railwaymen. He was greeted on his arrival by his daughter, Sheila, and his son.

Mr. Macdonald looked thoroughly worn out—he was haggard and obviously fatigued. He was surrounded instantly by a struggling mass of people, who cheered him again and again. Half a dozen policemen formed a more or less elastic barrier around him to keep him from the rough, but kindly, attentions of his admirers.

During his walk from the train to his motor car Mr. Macdonald's played-out condition was very noticeable. Nevertheless, he smiled bravely at the crowd from his car, and at his request the roof of the car was thrown back and the Premier stood up and waved his hat in acknowledgment of the deafening cheers.

He was advised by many voices not to lose heart, and there were shouts of "Next time, Ramsay," and "Buck up; you'll have 'em beat."

The car was preceded by the bagpipes of the North Paddington branch of the N.U.R., who carried a hastily-made banner, with "North Paddington N.U.R. greets Macdonald" inscribed on it.

The Premier drove straight to Downing street and hurriedly went inside.

He was asked if he could say when he would see the King. "No, certainly not," replied the Premier, and refused curtly to make any further statement.

It was stated on his behalf that he was exceedingly tired and was suffering from a sore throat.

WHO'S WHO?

MR. ORMSBY GORE, who is absent in Africa as Chairman of a Parliamentary Commission, was returned as Conservative member for Stafford by a substantial majority.

MR. ALBERT E. JACOB, who was the successful candidate in the East Toxteth Division, Liverpool, is a son of the founder of W. and R. Jacob and Co., Ltd., Dublin, and is a director of that firm and also of W. and R. Jacob and Co. (Liverpool), Ltd. He has been resident in Liverpool for a great number of years, and is a member of the Liverpool Corporation.

SIR GEORGE LLOYD, a former Conservative M.P., who has recently returned from India, where he was Governor of Bombay, was returned at Eastbourne by a majority of 13,365 over his Liberal opponent, who received 30 votes more than the Labour candidate.

MISS ELLA WILKINSON, who unsuccessfully fought Ashton-under-Lyne against Sir Walter De Frece at the last election, was returned for East Middlesborough for the Liberals in a three-cornered fight. She is the National Organiser for the National Union of Distributive and Allied Workers, and has sat on the Manchester City Council.

MR. W. R. PRINGLE (Liberal), who was defeated at Yorkshire (Penistone) by the Labour candidate, has been in Parliament since 1910. He was one of the most active and aggressive members of the Liberal Party in the House. A native of Berwickshire, he was educated at Glasgow University, and was called to the Bar at the Middle Temple.

MR. C. F. G. MASTERMAN has lost the seat that he gained from the Conservatives at Manchester (Rushholme) at the last election. His electioneering experience has been unfortunate on more than one occasion. An able man, he took a first-class in the Natural Sciences Tripos and in Moral Sciences at Cambridge; he has been a lecturer in the University Extension Movement, and a Fellow of Christ's College. He has written for the *Nation* and the *Athenæum*, and been literary editor of the *Daily News*. He has been Parliamentary Secretary to the Local Government Board, Under Secretary for the Home Department, Financial Secretary to the Treasury, and Chairman of the National Insurance Commission.

SIR HENRY SLESSER, the Solicitor-General, who had no seat in the last Parliament, secured election in South-East Leeds, in succession to Captain James O'Grady, the Governor of Tasmania, his majority being over 4,000.

LIEUT.-COLONEL WALTER GUINNESS defeated his Liberal opponent at Bury St. Edmunds by 6,681. He is the third son of the first Earl of Iveagh. Educated at Eton, he served through the South African War, was wounded and was mentioned in despatches. He served also in the European War, was thrice mentioned in despatches, was awarded the D.S.O. in 1917 and was awarded a bar to it in 1918. He was Under-Secretary of State for War in 1922.

LORD FERMOY, who won King's Lynn (Norfolk) back from the Liberals by a majority of 2,526, is the fourth Baron. He is the eldest son of the third Baron Fermoy, whom he succeeded in 1920.

SIR PATRICK HASTINGS, who retained his seat at Wallsend by little more than half of his majority of two years ago, was the Attorney-General in the Labour Government. His action in connection with the withdrawal of the prosecution of the Communist Campbell caused the defeat of the Government and led to the election. Educated at Charterhouse School, he was called to the Bar at the Middle Temple in 1904, and took Silk in 1919. In the meantime he had practised as a mining engineer from 1898 to 1899, had served in the South African War 1900 to 1901, and acted as a journalist from 1902 to 1903.

MR. E. G. HEMMERDE (Lab.), who was defeated at Crewe, is a King's Counsel, and has been Recorder of Liverpool since 1909. He passed from Winchester to University College, Oxford (First Class Mods.), and was called to the Bar at the Inner Temple. He has been in Parliament since 1900, sitting first as a Liberal. Mr. Hemmerde has varied legal with literary work. He is author of the plays "A Maid of Honour," "A Butterfly on the Wheel," "The Crucible," "Proud Maisie," and "A Cardinal's Romance."

SIR HENRY CURTIS-BENNETT, who gained a seat for the Conservatives at Chelmsford (Essex), is a son of the late Sir H. Curtis-Bennett, Chief Metropolitan Magistrate. He is a graduate of Trinity College, Cambridge. Called to the Bar at the Middle Temple in 1902, he was created King's Counsel in 1919, and was knighted three years later. He took a prominent part in athletics during his under-graduate career, and represented Cambridge against Oxford in the years 1899, 1900 and 1901, winning also the one and the ten mile championships in 1901. Sir Henry played an important part in the Secret Service during the years 1916 to 1919, when it fell to his lot to interview many spies and suspects.

THE RIGHT HON. WILLIAM WATSON defeated the Labour member at Carlisle. He was Lord Advocate in the late Conservative Government (1922). He is the second surviving son of the Right Hon. William Baron Watson, of Thankerton, Lord of Appeal-in-Ordinary. He was educated at Winchester and Jesus College, Cambridge. He entered Parliament as Unionist member for South Lanarkshire in 1913, and has held the offices of Advocate Depute (1919), Procurator of the Church of Scotland (1918-1922), and Solicitor-General for Scotland (1922). Sir William is a member of the Royal Company of Archers (King's Bodyguard for Scotland).

MR. FRANK HODGES, defeated at Stafford (Lichfield) was Civil Lord of the Admiralty in the Labour Government. He has been General Secretary of the Miners' Federation of Great Britain since 1918. He worked as a collier till he was 21 years old. He is a member of the Executive Committee of the Labour Party, and was a member of the Royal Commission on Coal Mines in 1919. A Fellow of the Royal Economic Society, he is Governor of Birkbeck College, London. Mr. Hodges is one of those Labour men who have studied at the Ruskin and Labour College, Oxford.

MR. WINSTON CHURCHILL, elected as a Constitutionalist for Epping, is one of the most versatile of politicians who have held high office. He has been soldier, author, orator, war correspondent. His Parliamentary career began in 1906. Entering the House as a Unionist, he crossed to the Liberal benches, and walked almost straightway into office. In recent years, however, he has moved back gradually towards his first political love—the Tory Party and its policy. Among the offices that he has held are Secretary for the Colonies, President of the Board of Trade, Home Secretary, First Lord of the Admiralty (at the beginning of the European War), Minister of Munitions, and Secretary of State for War and Air. His name is linked with the Dardanelles exploit. One of the most brilliant men in politics, he has suffered numerous defeats at the polls, his latest one being that in the fight for the Abbey Division of Westminster.

CAPTAIN R. GEE, V.C., M.C., has captured Leicestershire (Bosworth) for the Conservatives, with a majority of 358, in a three-cornered fight. At the last election the seat was gained by the Liberals, also in a three-cornered contest, with a majority of 3,166. Captain Gee served in the ranks for twenty-two years, and was commissioned in May, 1915. He sat as Coalition Unionist for East Woolwich from 1921 to 1922.

THE HON. W. G. ORMSBY-GORE, who has a seat at Derrycarne, Dromod, Co. Leitrim, returns to Parliament as Conservative member for Stafford. His majority in 1923 was 1,411 now it is 4,833. He was Assistant Secretary to the 1917-18 War Cabinet, and British official representative on the Permanent Mandates Commission of the League of Nations.

ADMIRAL HENNIKER-HUGHAN—A Conservative gain is recorded as Galloway by Vice-Admiral Sir A. J. Henniker-Hughan, C.B., a former A.D.C. to the King, and commander of the battleship Ajax during the early part of the war. Galloway was retained by a Liberal, unopposed, in 1923.

MR. ASQUITH'S RETURN TO LONDON.

Between three and four hundred of Mr. Asquith's political friends met him at Euston last evening on his arrival from Glasgow, including officials of the chief Liberal organisations, Princess Bibesco, his daughter, and Sir Maurice Bonham Carter. He was given an enthusiastic reception on alighting with Mrs. Asquith and Lady Bonham Carter. There were cries of: "Stick it, Asquith," "Are we downhearted?" and demands for a speech. Mr. Asquith, who looked in good health and spirits, took his seat in his motor car, amid vociferous cheering, but contented himself with raising his hat and bowing cheerily as he drove away.

Earlier in the day Mr. Asquith declared that he was profoundly disappointed with the result, but declared he had no intention of retiring from public life. He added that he

(Continued on Page 8, Column 7.)

THE NORTHERN RESULTS.

UNIONISTS WIN ALL SEATS.

HUGE MAJORITIES.

FERMANAGH - TYRONE FIGURES.

The results of all the contested elections in Northern Ireland, with the exception of that for County Antrim, were declared yesterday. As was expected, the Unionists were returned by overwhelming majorities.

Chief interest centred in the fight for Fermanagh and Tyrone, not because the issue was in doubt, but because the Unionists were determined to demonstrate their strength by an exhaustive poll.

A comparison of the figures shows that Sir Charles Falls has secured 713 more votes than were cast for Mr. Harbison, the Nationalist candidate, who headed the poll in 1923, and that his colleague, Mr. J. A. Pringle, has secured 1,043 more votes than were cast for Mr. Cahir Healy in 1923.

BELFAST CONTESTS.

HUGE MAJORITY IN NORTH DIVISION.

The result of the election in North Belfast was declared yesterday afternoon as follows:

Mr. T. E. McConnell (U.) ...	**34,182**
Mr. Hugh Corvin (R.)	**1,192**
Unionist majority	**32,990**

There were 350 spoiled votes. The Republican Party, having failed to vote the necessary quota, will forfeit the £150 deposit.

Speaking after the declaration of the poll, Mr. McConnell said that he had asked the people to let their verdict be a message to the Boundary Commission and to the people of Tyrone and Fermanagh as to their inflexible attitude on the border question. They had done it in a manner that admitted of no ambiguity. They would not yield an inch of their territory, nor would they part with a single individual over whom the Act of 1920 gave them control. They would be behind their kinsmen in Tyrone, Fermanagh, Enniskillen, and Newry in whatever action they might take.

WEST BELFAST.

The result of the West Belfast contest was announced at about 5 o'clock yesterday afternoon, as follows:—

Sir Robert Lynn (U.)	**28,435**
Mr. H. Midgley (Lab.)	**21,122**
Mr. P. Nash (R.)	**2,688**
Unionist majority	**7,313**

There were 165 spoiled papers.

Mr. H. Midgley, after the declaration of the poll, complained that at times he was denied the right of free speech in certain parts of the constituency.

COUNTY ARMAGH.

The counting of the votes at Courthouse resulted as follows:—

	Armagh
Sir W. Allen (U.)	**29,021**
Dr. J. McKee (R.)	**11,756**
Unionist majority	**17,265**

COUNTY DOWN.

Co. Down has achieved the distinction of returning its former members with the biggest majority recorded in the elections. The figures were announced yesterday afternoon as follows:—

Mr. D. D. Reid (U.)	**58,029**
Rt. Rev. Dr. Simms (U.)	**58,777**
Mr. M. Murney (R.)	**8,941**
Unionist majority	**49,836**

PREMIER'S CONGRATULATIONS.

The Prime Minister of Northern Ireland, Sir James Craig, sent the following telegrams to the successful Ulster Unionist candidates:—

Mr. T. E. McConnell, M.P.—"Heartiest congratulations on your magnificent majority."

Sir Robert Lynn, M.P.—"Warmest congratulations on your great victory in holding the West."

Mr. D. D. Reid, M.P., and the Right Rev. Dr. Sims, M.P.—"Am delighted with results of figures in County Down, and congratulate you both most heartily."

RATHLIN ISLANDERS' PLIGHT.

The County Antrim result will not be declared until this morning, as there was a very heavy poll.

A special polling place was set apart in Ballycastle for the 163 voters on Rathlin Island, but owing to stormy weather the islanders were unable to reach the mainland, and consequently not one of them exercised the franchise.

THE COUNT AT OMAGH.

A FIVE HOURS' JOB.

FROM OUR SPECIAL CORRESPONDENT.

OMAGH, Thursday.

It was after 5 o'clock this evening before the last ballot box had been brought into the Courthouse here from the furthest polling booth in this scattered constituency of Fermanagh and Tyrone. There were 276 boxes to collect. A staff of between fifteen and twenty worked expeditiously, and a few minutes after 10 o'clock the result was announced as follows:—

Sir C. Falls (U.)	44,716
Mr. J. A. Pringle, K.C. (U.)...	44,711
Mr. M. McCartan (R.)	6,812
Mr. T. Corrigan (R.)	6,685
Majority	37,899

The result of the 1923 election was:—Harbison (N.), 44,003; Healy (Sinn Fein), 43,660; Pringle (U.), 37,733; Falls (U.), 37,682. Nationalist majority, 6,270. Sinn Fein majority, 5,935.

The result was received with cheers by the supporters of the Unionist candidates within and without the Courthouse.

In proposing a vote of thanks to the returning officer and his staff, Sir Charles Falls said that he was not going to take advantage of the opportunity offered by his election to make a political speech and, incidentally, to have a kick at his opponents. He had nothing but praise for the way in which the election had been conducted. He had to thank all his supporters, and only wished to say that he hoped he would represent all classes, all creeds and all politics in the Imperial Parliament.

Mr. Sean Coleman, the Republican election agent, seconded the vote of thanks. It would not be the last occcasion, he said, on which they of the Republican Party hoped they would have the same courtesy extended to them by the returning officer and his assistants, and, perhaps, better success would attend their efforts at the next election. Mr. Coleman finished amid hearty cheers from the Unionist workers in the room.

The returning officer having replied, three cheers were given for the successful candidates, and as the Republican election agent and his followers left the room the Unionists called for more cheers for Sir Charles Falls and Mr. Pringle, and ended by singing "God Save the King."

Meanwhile a big crowd had gathered outside the Courthouse, and Union Jacks were waved aloft, to the accompaniment of cheers and singing. The newly-elected representatives of the constituency were accorded an enthusiastic reception as they emerged from the Courthouse, and there were insistent calls for a speech.

Sir Charles Falls said that their total poll exceeded considerably the total of the entire Nationalist poll at the previous election. That fact bore out what was said about the last election—namely, that the result did not represent the feelings of the people about the boundary question. As far as the Unionists were concerned, the present election was fought altogether upon that question, and the answer to it had now been given in no uncertain way. No matter what happened now they had a solid majority in the House of Commons, and that was a great thing for Tyrone and Fermanagh.

He thought that the dangers and anxieties of the boundary question were passing away,

NATIONAL GROUP.

EIGHT RESIGNATIONS FROM DAIL.

The resignation of eight members of the Dail was announced by the Speaker at the adjournment last night. The eight, who had been associated with Mr. Joseph McGrath in the "National" group, are Messrs. Dan McCarthy (South Dublin), Sean Milroy (Cavan), Sean McGarry (North Dublin), T. Carter (Sligo-Leitrim), Frank Cahill (North Dublin), H. Finlay (Roscommon), Sean Gibbons (Carlow-Kilkenny), and Alex. McCabe (Sligo-Leitrim). The other members of the group is Mr. Osmond Grattan-Esmonde, who is at present away on a visit to Turkey.

With the five vacancies, in respect of which writs have already been issued, the resignations received in the past two days make a total of fourteen vacancies. By constituencies these are:—

North Mayo	2
Cork City	1
Donegal	1
Dublin (South)	2
Dublin (North)	2
East Cork	1
Cavan	1
Sligo-Leitrim	2
Roscommon	1
Carlow-Kilkenny	1

From inquiries made last night, it is understood that up to the present there has been no question of the formation of a separate political organisation by Mr. McGrath and his followers.

COMPULSORY IRISH.

IMPORTANT STATEMENT BY THE REV. FATHER TOBIN.

"Irish Culture" was the subject of a lecture delivered by Mr. Daniel Corkery, the novelist, under the auspices of the Gaelic League, in the Kinema Hall, Fermoy.

The Rev. Father Tobin, President of St. Colman's College, in thanking the lecturer, made an important statement on the subject of Irish in the schools. He said that, like Mr. Corkery, he himself attended an excellent country school of its kind, but the training imparted there was not Irish. Now, a change had come, but the danger was that they were going to the other extreme—namely, trying to teach not alone Irish, but all the sciences through the medium of Irish. That, to his mind, was impossible, and from his experience he challenged any school to do efficient and satisfactory work at present through the sole medium of Irish. He was proud to say that St. Colman's enjoyed the most prominent position among the secondary schools in Ireland for many years in the matter of Irish, and yet he maintained that, even there, efficient work could not be done through Irish solely.

In the programme of secondary schools this year, schools were divided into three groups—"A," "B," "C"—according as all the subjects, some of the subjects, or none of them, were taught through Irish. To his mind, Group "A" was out of the question, and likewise Group "B," except to a limited extent, as, for example, in the case of History and Geography. And a serious side of the question was that unless Group "A" or "B" was selected the school would suffer a financial loss.

Now, the first thing necessary for teaching the other sciences through Irish was a vocabulary, and some kind of uniformity. It would not do to allow every teacher to invent words at pleasure, or, in many instances, to retain three-fourths of the word, and add on an Irish tail to it. (Hear, hear.) That system would destroy the language. Let the authorities first supply the technical terms, and provide books in Irish for each subject and each grade, and then the schools would fall into line. The language that was to be acquired by compulsory methods would never become the language of the people.

GAINS AND LOSSES AT A GLANCE.

CONSERVATIVE GAINS—160.

FROM LIBERALS—105.

Abingdon.
Altrincham.
Aylesbury.
Banff.
Barnstaple.
Basingstoke.
Bath.
Bodman.
Birkenhead East.
Blackpool.
Bootle.
Bosworth.
Bradford North.
Brecon and Radnor.
Bridgwater.
Brixton.
Camborne.
Camberwell N.E.
Cardiff East.
Chelmsford.
Chester.
Wirral.
Chichester.
Chippenham.
Cleveland.
Darwen.
Devizes.
Dorsetshire N.
Dumfries.
East Fife.
Edinburgh N.
Edinburgh S.
Falmouth.
Finchley.
Flintshire.
Forfar.
Gainsborough.
Galloway.
Great Yarmouth.
Hackney.
Central Hackney.
Preston.
Rugby.
St. Ives.
Salisbury.
Sevenoaks.
Shrewsbury.
South Molton.
Southport.
Sowerby.
Stalybridge.
Stockport.
Stockton-on-Tees.
Stoke Newington.
Stroud.
North Harborough.
Hartlepools.
Harwich.
Hemel Hempstead.
Hexham.
Horncastle.
Hull, S.W.
Huntingdonshire.
Isle of Ely.
Isle of Wight.
Islington (E.).
Kincardine (C.).
Kincardine (E.).
King's Lynn.
Lancs. (Royton).
Lancaster.
Leicester (S.).
Liverpool (W. Derby).
Liverpool (Wavertree).
Lonsdale.
Loughborough.
Louth.
Luton.
Manchester.
Blackley.
Manchester (Exchang
Manchester (Moss-side).
Manchester (Rusholme
Manchester (Withington).
Mid-Bedfordshire.
N. Cornwall.
Newbury.
Norfolk (E.).
Nottingham (Cent.)
Nottingham (East)
Nuneaton.
Pembroke.
Perth and Kinross.
Portsmouth (Cent.).
Suffolk.
Sudbury.
Taunton.
Tavistock.
Thornbury.
Tiverton.
Torquay.
Totnes.
Walsall.
Wells.
Westbury.
Weston-Super-Mare.
Willesden East.
Wycombe.
Dartford.
Derby.
Dumbarton.
East Ham North.
Eccles.
Enfield.
Essex (S.E.).
Frome.
Glasgow (Maryhill).
Glasgow (Partick).
Oldham.
Pontefract.
Reading.
Renfrew E.
Renfrew W.
Salford N.
St. Pancras N.
St. Pancras S.E.
Salford S.
Salford W.
Stirling W.
Tottenham S.
Wakefield.
Warrington.
West Ham (Upton).
Whitehaven.
Wrekin.
Barnard Castle.
Berwick and Haddington.
Birkenhead West.
Bolton.
Bradford, Central.
Cardiff South.
Carlisle.
Coventry.
Crewe.
Gravesend.
Greenwich.
Hammersmith, N.
Ipswich.
Kennington.
Kilmarnock.
Kettering.
Lanarkshire (Lanark N.).
Leicester East.
Leyton East.
Lichfield.
Linlithgow.
Maldon.
Midlothian N.
Norfolk S.
Northampton.
Norwich.

FROM INDEPENDENTS—1.

Harrow.

LIBERAL GAINS—9.

FROM LABOUR—9.

Batley.
Bradford, East.
Bristol North.
Hackney South.
Norwich.
Swansea, West.
University of Wales.
Walthamstow, W.
Wrexham.

LABOUR GAINS—22.

FROM LIBERALS—16.

Bermondsey West.
Bradford South.
Dewsbury.
Edinburgh.
Gateshead.
Middlesbrough East.
Newcastle East.
Newcastle West.
Rochdale.
Paisley.
Penistone.
Southwark Central.
Stirling and Falkirk.
Stoke (Burslem).
Yorkshire (Elland).
Yorkshire (Keighley).

LATE NEWS.

THE NATIONAL DECISION.

PLAIN COMMON SENSE.

The Times in a leading article observes:—The British people have shown once again upon an issue of great moment the strong, plain common-sense which in such issues constitutes the highest political sagacity. They have perceived that in reality there was but one broad question before them, and they have given it a clear and decisive answer. They were invited to reject the whole political and social system which they have inherited and developed through hundreds of years as fundamentally mistaken, and to substitute in its place machinery for the creation of a Socialist Commonwealth. They have given their answer, and seldom, if ever, in our long and varied political annals has an answer so decisive been recorded.

The victory is great, and for the present decisive, but it would be a grave error for the victors and for the tens of thousands who have rallied to their aid in this particular election to imagine that the danger has been definitely removed and that they will not be troubled for a long time to come by Socialism and by its associates, sympathisers and supporters abroad. Not only does the Labour Party remain the second strongest party in the House, but it has kept its followers together in the country. The voting shows that the defeat they have undergone is not due to any falling off in their energy or their discipline. They have polled nearly 5,400,000 votes. They have been beaten not because they did less well than at the last election, but because the Conservatives have done much better. They excuse themselves by blaming the Liberals for "putting the Conservatives into power," and by complaining at "the luck of the election," but they point out that their aggregate vote "has markedly increased," and they protest that the "set back" they have suffered is no more than temporary, and that Labour "must sooner or later gain an absolute majority."

There is just enough truth in these statements to warn opponents of real Socialism to remain upon their guard. They will be constantly attacked in a hundred ways by men and by organisations which are practised in all the subtler ways of provoking and of exploiting discontent and unrest, and of turning it to the advantage of "real Socialism." They cannot defend themselves and the institutions they love and guard save at the price of unrelaxing and intelligent vigilance. If they relapse into their customary apathy and reserve their strength for the next great occasion, they will find when that occasion comes that the rank and file of their army have melted away or have silently gone over to the other side. Energy and organisation on the part of Socialism must be met with energy and organisation not inferior on the part of the opponents of Socialism. There is no room for neutrals in this struggle. Whoever is not actively against Socialism and all that Socialism means, is for it.

Referring to the Liberal reverses, *The Times* proceeds:—They have suffered a disastrous loss, to the regret of all parties and of all who love to see the name of England and of the Empire held high. Mr. Asquith, it is pleasant to learn, has no intention of retiring from the great assembly he has guided and has always adorned, and the normal play of politics will doubtless bring back, in due time, many of his former supporters. This election has, indeed, been no "ordinary political contest," as the trade union leaders foretold to their adherents, and the result which it has produced must not be regarded as ordinary. It has been the protest of the whole nation against the attempt at the "constitutional rebellion," which the Socialists desired to begin. As that protest, it "has more than justified the profound confidence" which those who know this nation best share with Mr. Baldwin, "in the political judgment and common-sense of the British people." It has answered the Socialist challenge and answered it effectually.

THE CABINET.

TO-DAY'S MEETING.

The Times Parliamentary Correspondent writes:—Mr. Macdonald will meet the members of the Cabinet this morning. Only one of them, Mr. F. W. Jowett, the First Commissioner of Works, has fallen by the wayside. Until the Prime Minister has learned the feelings of his colleagues no definite decision as to the future can be made; but, despite the bold assertion of Mr. J. H. Thomas, that the Labour Government, whatever happened in the meantime, would meet Parliament on November 18, as arranged, there is a feeling that the Prime Minister may decide, after all, to resign without delay, and that Mr. Baldwin will thereupon be invited to form a Government.

SOUTH-WESTERLY GALE.

ENGLAND STORM-SWEPT.

A south-westerly rainstorm swept over England yesterday, and in the Channel steamers battled against a gale. Thunder, rain, and hail were reported in places so far apart as Torquay, Birmingham, Yarmouth, Portland, and South Lincolnshire. Big seas made gaps in the promenade sea wall at Barmouth, and washed away thirty yards of the promenade roadway. Groynes temporarily erected by the Urban Council were swept away, and the sea came within a few feet of the County Council school buildings. The sea invaded a suburban station on the Great Western Railway two miles from Barmouth, and washed over the Barmouth and Dolgelly road to the depth of a foot for some distance.

A fierce thunderstorm burst over London between one and two o'clock. In many places the streets were white with hail.

Rain fell incessantly in the South of Ireland yesterday. At times the wind attained the velocity of half a gale.

GREAT FIRE IN TOKIO.

TOKIO, Thursday.

A great fire to-day destroyed the extensive temporary huts in the grounds of the Hama Imperial Detached Palace, which housed nearly 5,000 of those who lost their homes in the earthquake. The firemen were handicapped by inferior equipment.—*The Times* Correspondent.

THE CALCUTTA ARRESTS.

CALCUTTA, Thursday.

The Calcutta Corporation to-day passed by 38 votes to 6 a resolution condemning the action of the Government in arresting Mr. Bose, the Chief Executive Officer of the Corporation and one of Mr. Das's chief lieutenants. Mr. Das said that Mr. Bose was no more a revolutionary than he was himself, and he (Das) ought to have been arrested also. If he believed that revolution could lead to success he would join the revolutionary party to-morrow, but he did not believe that it would succeed. The Swarajist leaders, he said, were watching the election results in Great Britain with the greatest interest.

CHINA'S CIVIL WAR.

WU PEI-FU AT BAY.

SHANGHAI, Thursday.

The defeat of Wu Pei-fu's army on the Shanhaikuan front is of a decisive nature. With General Feng Yu-hsiang's forces barring the road to Pekin, the Hankow-Pekin line cut, and Marshal Chang Tso-lin's divisions coming on rapidly, Wu Pei-fu is now in a perilous position. He has decided to face Chang Tso-lin's pursuing army from Shanhaikuan before preparing for a battle at Lutai in order to defend Tientsin, which is forty miles off.—(Reuter.)

PEKIN, Thursday.

The retreating Chih-li troops were yesterday boarding steamers at Chinwangtao, which the Mukden forces have not yet reached. Twenty thousand of Marshal Wu Pei-fu's men have reached Tonku by steamer. Feng Yu-hsiang, the Christian general, is rushing troops to Lang Fang and intends to launch a general attack on the Chih-li army to-night. He has issued a proclamation offering a reward of $100,000 for the capture of Marshal Wu Pei-fu and of $50,000 to anyone who kills him.—(Press Association Special Correspondent.)

Mr. Macdonald was returned by a majority of 2,100 over his Liberal opponent, his poll being nearly 300 higher than it was last December. The total vote in the Aberavon Division was high—33,348 out of an electorate of 37,200.

CANADIAN TRAIN EXPLOSION.

PART OF INFERNAL MACHINE FOUND.

SUPPOSED MURDER PLOT.

VANCOUVER, Thursday.

The police, who are investigating the explosion on the Canadian Pacific coach near Farron yesterday, when eight persons were killed, have found an alarm clock with part of a dry battery in a smashed-up suit case. This is presumably part of the bomb which is believed to be the cause of the explosion.

Of the twenty-six persons who were in the coach only two were uninjured. Two of the dead who have not been identified are believed to be Hindoos.

The explosion is believed to have been caused deliberately with the object of destroying the Doukhoubour leader, Veregin, who was in the train and was killed.

PRESS COMMENTS.

FORCES OF FOLLY DEFEATED.

This is a great day for those who have always trusted the sanity, honesty, and common sense of the British people, says the *Daily Mail*. Our country has shown its real mind, and shown it in no uncertain fashion. The magnificent victory which the nation is now celebrating is not a victory of any class or faction, or clique. It is the victory of the common people over the forces of folly, disorder, and wrong. In that victory our workers have the greatest share. What we now need is a Government with the same firmness and contempt for delusions as the British electors have shown. Given that there is the first requisite of a great trade recovery in the prospect of a stable administration. The Conservatives have obtained a more than ample working majority. Let them make certain that it is wisely employed.

NOTICE TO QUIT.

Labour has been fairly and disastrously defeated in an election taken at its leader's selected moment, says the *Daily Telegraph*, and upon ground of his deliberate choosing—the Government's eight months' record in office. It is the masses of the people whom the Labour Party professes to know and underst

DUBLIN TRAFFIC PROBLEMS.

GENERAL MURPHY AND TRINITY COLLEGE.

PROPOSAL TO REMOVE NELSON PILLAR.

General W. R. E. Murphy, Chief Commissioner of the Dublin Metropolitan Police, gave evidence before the Greater Dublin Commission of Inquiry yesterday, chiefly with regard to traffic problems. He agreed with the Chairman (Professor W. Magennis, T.D.) that a co-ordinated system of administration of Dublin would properly include the police authority.

In regard to town-planning, he said that the absence of a plan in the past had increased the difficulty of traffic control, and the application of a sound and considered plan would undoubtedly relieve that difficulty.

When questioned about the Dublin Reconstruction scheme, exhibited some months ago by the Greater Dublin Committee, General Murphy said that he would not like to see the Post Office traffic back at the Henry street and Prince's street site, in front of which there was congestion already; but he had no strong traffic reasons for desiring a central railway station or the removal of the Cattle Market to the slobland site proposed. He thought that without shifting the existing stations the problems could be relieved by an inner circle of roads—there was an outer circle already in the North and South Circular roads—which slow vehicular traffic crossing the city would be compelled to follow. Sixty per cent. of Dublin traffic troubles was due to the congestion in and around College Green.

The outline of such an inner circle already existed, and its completion could be evolved at very little cost and disturbance in comparison with the more elaborate schemes. Roughly, the outline would be, starting from the Four Courts, by Chancery street, Mary's Abbey, Abbey street, Beresford place, Butt Bridge, Tara street, through Trinity College and across to South King street, Golden lane, Francis street, and so back to the Four Courts. Heavy traffic would be diverted from Dame street and College Green; the hill at Cork Hill and the access to Dublin Castle would be avoided.

REMOVAL OF STATUES.

His other main proposal would be to remove the Nelson Pillar and all the statues from Sackville street, and to have a triple road from about Parnell street to Westmoreland street—the centre road for fast traffic, and the outer roads for trams and slow traffic.

Butt Bridge was inadequate for the amount of traffic forced that way, and he would like to see a new bridge, rather more to the east, leading to Moss street and a continuation through Trinity College grounds. The average traffic over Butt Bridge in the day-time was 11,000 vehicles in 10 hours. In considering traffic problems they were continually up against the want of a route through Trinity College.

The Chairman—I am afraid that is an outrage not to be thought of!

The witness said, further, that after removing the Nelson Pillar he would fix the tramway centre further north. The site of the Nelson Pillar was the worst place that could be thought of as a tram stop. He would restrict pedestrians to definite crossings in such streets as Sackville street.

Alderman Corish said that it would be difficult to control that, especially as regards country people unacquainted with the city.

The Witness—The country people in the summer are the biggest nuisance in traffic in a town.

The real solution of traffic difficulties in the centre of the city, he added, was separation of fast and slow traffic.

The witness agreed with the Chairman that it was desirable to have co-ordination of the traffic controller, the town planner, and the municipal administrator.

Senator J. T. O'Farrell—Have the police power to deal with this horrible abuse of "holding up" the trams by public processions? No. We have put provision for that in a new Traffic Bill we have drafted.

General Murphy also said that he would like to see a Town-Planning Committee, which would give consideration to police representations from the point of view of traffic control.

The next public sitting of the Commission will be held on Tuesday, 11th November, at 11.30 a.m.

BROADCASTING.

TO-DAY.

The letters "S.B." signify a simultaneous broadcast from the station mentioned.

LONDON (2LO)—365 Metres.

1.0-2.0.—Time Signal from Greenwich. Concert: The "2LO" Trio and Jennie Bleasdale (soprano). 3.15-3.45—Talk to Schools: Lecture on "French." 4.0-5.0—Time Signal from Greenwich. Concert: Ethel Bonavia (solo pianoforte). Organ music. 5.30-6.15.—Children. 6.40-6.50.—Ministry of Agriculture's Fortnightly Bulletin. S.B. to other Stations. 7.0.—Time Signal from Big Ben. Weather Forecast and 1st General News Bulletin. S.B. to all Stations. Percy Scholes (the B.B.C. Music Critic). S.B. to all Stations. Local News. 7.30.—Carmen Hill (mezzo-soprano). Hector Gordon, the Canny Scot. The London Scottish Choir. The Wireless Orchestra. 9.30.—Time Signal from Greenwich. Weather Forecast and 2nd General News Bulletin. S.B. to all Stations. Local News. 10.0.—The Orchestra. 10.30.—Close. Announcer: R. F. Palmer.

BOURNEMOUTH (6BM)—385 Metres.

3.0-5.0.—Educational Talk. 5.0-6.30.—Children. 6.40-6.50.—Ministry of Agriculture Talk. S.B. from London. 7.0.—Weather Forecast and News. S.B. from London. Percy Scholes. S.B. from London. Local News. 7.30.—"The Moonstones." Concert Party: Violet Stevens (comedienne), Edith Skinner (soprano), Evelyn Daly (at the piano), Ernest Sewell (entertainer), Jack Rickards (comedian). The Bournemouth Wireless Orchestra. 10.30.—Close. Announcer: Bertram Fryer.

MANCHESTER (2ZY)—378 Metres.

12.30-1.30.—Organ Music. 2.30-3.0.—Broadcast for Schools. 3.30-4.30—Concert by the "2ZY" Quartet. Nora Dalmarr (soprano). George Parker (baritone). 4.30-5.0.—Women. 5.0-6.0.—Children. Announcer: T. O. Beachcroft. 6.30-6.55.—Dr. J. J. Myers, "Everybody's Chemistry." 7.0.—Weather Forecast and News. S.B. from London. Percy Scholes. S.B. from London. Local News. 7.30.—A dip into the Future. "2ZY" Orchestra and Mr. James Bernard. 9.30.—Weather Forecast and News. S.B. from London. Local News. Station Director's Talk. 10.5.—The Oxford Picture Theatre Orchestra. 10.30.—Close. Announcer: Victor Smythe.

NEWCASTLE (5NO)—400 Metres.

3.45-4.45.—Desmond Macmahon (solo violin). The South Bank Quartet. 4.45-5-15.—Women. 5.15-6.30.—Children. 7.0.—Weather Forecast and News. S.B. from London. Percy Scholes. S.B. from London. Local News. 7.30.—May Jobson (contralto), George Bainbridge (baritone). The Station Orchestra. Conductor, Edward Clark. 9.0.—Pianoforte Recital by Irene Scharrer. 9.30.—Weather Forecast and News. S.B. from London. Local News. 10.0.—Orchestra. 10.30.—Close. Announcer: B. G. March.

GLASGOW (5SC)—429 Metres.

3.30-4.0.—Broadcast to Schools. 4.0-5.0.—The Wireless Quartet. 5.15-6.0.—Children. 6.0-6.5.—Weather Forecast for Farmers. 6.40-6.55.—Mr. Dudley V. Howells on "Horticulture." 7.0.—Weather Forecast and News. S.B. from London. Percy Scholes. S.B. from London. Local News. 7.30.—"Dental Talk." 7.45.—Margaret Stewart (soprano), and Augustus Beddie, Burns' poems and stories. Cantata by the Station Choir and Orchestra—"The Cottar's Saturday Night" (Mackenzie). Elsie Suddaby (soprano). 9.30.—Weather Forecast and News. S.B. from London. Local News. 10.0.—The Station Orchestra. 11.0.—"Auld Lang Syne."

LIVERPOOL (6LV)—315 Metres.

3.30-4.30.—Orchestra. 5.30-6.15.—Children. 6.40-6.55.—Ministry of Agriculture Talk. S.B. from London. 7.0.—Weather Forecast and News. S.B. from London. Percy Scholes. S.B. from London. Local News. 7.30.—George Jeffcock (baritone). Doris Gambell (soprano). Harry Hunter (solo bassoon). The Station Orchestra. 9.30.—Weather Forecast and News. S.B. from London. Talk by the Home Office. S.B. from London. Local News. 10.0.—Orchestra. 10.30.—Close.

BELFAST (2BE)—435 Metres.

4.0-5.0.—The "2BE" Quartet. 5.30-5.15—Children. 6.45.—Mr. G. T. Dickson, F.L.S., on "Gardening." No. 2. 7.0.—Weather Forecast and News. S.B. from London. Percy Scholes. S.B. from London. Local News. 7.30.—Foden Williams (entertainer). James Newel (baritone). Ernest A. A. Stoneley (solo violin). Pauline Barker (solo harp). J. Mackay (tubaphone). Orchestra, March. "Dyre Ken John Peel?" Overture, "Mignon" (Thomas). Selection, "To-Night's the Night" (Rubens). 7.55.—Foden Williams, A Satire on Modern Revue (Foden Williams). 8.10.—James Newel. "Toreador Song" (Carmen"). (Bizet). "Eleanore" (Coleridge-Taylor). "Once in a Blue Moon" (Welleby). 8.22.—J. Mackay. "Rinkerbell" (Ramsey). 8.28.—Pauline Barker. Selected. 8.35.—Foden Williams, in selection from his repertoire. 8.50.—Ernest A. A. Stoneley, Fantasia on Scots Airs. 9.0.—James Newel. "Little Red Fox" (Somervell). "The Christening" (Howard Fisher). "Because I Were Shy" (Johnson). 9.12.—Orchestra. Ballet Music. "Le Cid" (Massenet). March. "Robin Hood" (Scherzinger). 9.30.—Weather Forecast and News. S.B. from London. Talk by the Home Office. S.B. from London. Local News. 10.0.—Close. Announcer: W. T. Guthrie.

THE SECRETARIAL COURSE at SKERRY'S COMMERCIAL SCHOOL, 10 Harcourt st., Dublin, is the best possible preparation for a Business Career, and includes expert tuition in Shorthand, Typewriting, Book-keeping, Office Routine, etc. Prospectus free.—(Advt.)

A TWENTY-MILLION SCHEME.

DUBLIN POLICE COURT STATEMENT.

Fred Eggena, otherwise Ferdinand Eggena, described as a financier and an American citizen, was charged on remand before Mr. Cooper, K.C., in the Northern District Court, Dublin, yesterday, with being an alien of American nationality, resident at 22 Ely place, Dublin, and other places in the Dublin Metropolitain Police District, and failing to furnish to the Registration Officer such particulars as to the matters set out in the first schedule of the Alien Orders, 1920.

Detective Inspector O'Connell prosecuted, and Mr. E. H. Burne (Messrs. Gerald Byrne and Co., solicitors) defended.

The defendant, when first charged, said that he had signed forms at the Savoy and Piccadilly hotels in London, and that he did not think it necessary to report to the police when he came to Dublin. He also stated that he was not even asked for his American passport, although he had passed the Customs many times, and that the reason for his visit to Dublin was an invitation received from a prominent gentleman to consider a financial proposition.

Mr. Burne said that his client came here on the invitation of a gentleman, who, by reason of his eminence, must be nameless, with the members of the American Bar, by whom he was entertained. He was perfectly ignorant of the fact that it was necessary for him to register. He lived in the Piccadilly Hotel, London, for a considerable period, and knew a great many prominent people on the other side. When leaving the Piccadilly Hotel for Dublin the hotel authorities got him to fill in the police slip, having already registered in the hotel. In the police slip which he filled in he gave the address to which he was going, and he came to Ireland merely on a temporary visit.

Mr. Cooper—He said that he was coming over in connection with a big financial matter?

Mr. Burne—There is not the slightest doubt about that.

Mr. Cooper—He spoke of a million of money.

Mr. Burne—The scheme is a huge one—so huge that it staggered us. Twenty millions of American money to float the fisheries in this country. There are financial people at this side and in America behind it. I do not want to mention names, but if I did you would be satisfied that they are not men of straw. At present things are only in the initial stage, and for that reason I do not want to mention the names.

Mr. Cooper—Are there local people of repute amongst them?

Mr. Burne—There are.

Mr. Cooper said he accepted all that Mr. Burne had stated, and asked had the Inspector any further evidence.

POLICE EVIDENCE.

Inspector O'Connell said that before the case was dealt with he would like to say he agreed with Mr. Burne that the accused mixed in pretty good society, and also that his financial scheme had staggered a great many people in Ireland. He had some papers, and wanted to give information of the man's past.

The Inspector was then sworn, and said that he produced the record of the accused man. He was convicted in London at the Central Criminal Sessions on 26th April, 1910, and got 21 months' imprisonment in Wormwood Scrubbs Prison for having obtained jewellery by false pretences.

Mr. Burne—That is fourteen years ago. Since then there has been nothing against him, though he has lived in London on many occasions.

Inspector O'Connell—I have information that this gentleman has obtained money from at least one lady here—a sum of £750, about £600 of which has been sent back to the United States by a lady who accompanied this man.

Mr. Burne—I put in a formal objection to this hearsay evidence.

Mr. Cooper—Are you aware, Inspector, of your own knowledge of these matters? I heard it from the husband of the lady concerned.

Mr. Cooper said that he was satisfied the law had been broken, and that there were circumstances which warranted the police in bringing the prosecution. Having regard to what Mr. Burne had told him he would impose a fine of £5 on the defendant.

Inspector O'Connell said that he had been directed to apply to his worship to recommend the accused's deportation, as the authorities considered him a very undesirable alien. He was aware of matters which he could not mention.

Mr. Cooper said that on the evidence he did not feel justified in recommending his deportation. It was a matter that the Minister for Home Affairs could deal with.

PUBLICITY CLUB OF IRELAND.

AGGRESSIVE MEASURES CONDEMNED.

The opening meeting of the season of the Publicity Club of Ireland was held yesterday at Clery's restaurant, when the President (Sir Thomas W. Robinson) and members entertained a number of guests to luncheon.

The President welcomed the visitors. He said that when it became known that a convention of the world's advertising men was to be held at Wembley, several months ago, the advertising men of Ireland resolved to establish this club for the primary purpose of securing a good representation for the Irish Free State at the International Convention, and of attracting to Dublin a good delegation of advertising men. The delegates were delighted with all that they had seen and grateful for the hospitality which they had received.

Alderman Hubbard Clarke, High Sheriff, on behalf of the guests, thanked the President and the members of the club for having invited them. The city, he said, was indebted to the club for having done the honours on the occasion, and for that he wished the club prosperity.

Mr. C. E. Jacob also joined in thanking the club for what they had done.

Mr. B. O'Kennedy, Hon. Secretary, read a letter from the American delegates, in which they expressed their high appreciation of the way in which they had been received in Dublin. Referring to the Convention, Mr. Kennedy read a copy of a resolution which had been passed by the body, representing many nations, in which they declared that war as a method of adjusting iternational misunderstandings is a supreme peril of humanity, and approved that the leaders of the nations of the world ought to be called upon promptly to take such steps as would guarantee the security of the people against a return of aggressive force. That resolution was signed by a delegate on behalf of the Irish Free State, amidst great applause. When the delegation was entertained to a banquet in Dublin, Mr. H. G. Buckley, one of the leaders, turning to President Cosgrave said—"Mr. President, you cannot even begin to think how I felt when the representative of the Irish Free State walked forward to the platform to sign the resolution before the representatives of all the nations of the world." President Cosgrave had expressed to him (Mr. Kennedy) his personal thanks for what the club had done in bringing over these men.

The resolution was adopted by the club.

The programme for the coming season includes a scheme for the advertising of Irish products.

RAIDS ON CORK BOOKMAKERS' PREMISES.

Civic Guards and detectives from Moore's Hotel, Cork, and other city stations, raided bookmakers' premises yesterday and made numerous arrests. Crowds gathered to witness the raid, and traffic in Winthrop street was interrupted.

Three offices were raided—viz., those of Timothy Daly, Parnell place; James Long, Winthrop lane, and Thomas Curtain, Winthrop avenue. At Mr. Daly's, the proprietor, five assistants, and seventeen others, were taken into custody. At Mr. Long's, the manager, John McCarthy, one assistant, and one man found on the premises, were arrested. At the offices of Mr. Curtain, the proprietor, two assistants and one other man were arrested. All the men were taken to the Civic Guards' headquarters, where they were charged before District Justice O'Sullivan. They were remanded on bail till November 15th.

THE REPUBLICAN FUNERALS.

EXCITING GRAVEYARD SCENES.

SEARCHES BY TROOPS.

The re-interment of the bodies of executed Republican, which had been handed over to the relatives some days ago by the military authorities, was attended by scenes of excitement in Dublin, Dundalk and other towns yesterday. At these places volleys were fired over the graves by men who accompanied the funerals, and soldiers, who were stationed in the graveyards, hurried up and tried to arrest them. Many people were searched, but it is understood that in no instance were arms discovered.

The procession through Dublin to Glasnevin Cemetery from the Whitefriar street Church was one of the largest seen in the city for some time. Nine bodies, including those of Messrs. Erskine Childers and Rory O'Connor, were carried in hearses. They were followed by relatives in a long line of mourning coaches and taxi-cabs, and the rear was brought up by many thousands of marching men and woman. Although rain fell heavily large crowds assembled in the streets.

It was four o'clock before the cemetery was reached. An hour before that time a party of Free State troops arrived in tenders, and took up a position near the boundary wall in view of the Republican plot.

The remains were received by the Rev. Father Fitzgibbon, who recited the prayers at the graveside. The last two coffins to be lowered into the large graves were those of Messrs. Erskine Childers and Rory O'Connor, and then Mr. P. J. Ruttledge came forward and delivered an oration.

When he had concluded, the "Last Post" was sounded, and six young men who stood near the graves drew revolvers from their pockets and fired them in the air. Before a second volley could be fired a woman on the outskirts of the crowd shouted that the soldiers were coming, and many of those in the cemetery rushed towards the gates. The soldiers approached with fixed bayonets, but the majority of the people remained where they were. Some of the women hurled epithets at the soldiers, who quickly surrounded the men standing about the graves. They searched many of them, but so far as could be learned no arms were found, and apparently the men who had fired had succeeded in getting away in the first rush. While the search was being carried out one young soldier who was ordering men to put their hands up was pushed violently against a tombstone.

When the soldiers were leaving the graveyard they were subjected to abuse. Several detectives were observed among the general public during the afternoon, but apparently the majority of the crowd did not recognise them.

HEAVY FIRING AT DUNDALK.

GLASGOW MAN WOUNDED.

There was much more excitement at Dundalk, where firing by both civilians and military took place, and at least one man was wounded.

Six bodies were interred in the cemetery, which is a mile outside the town, and two bands and a large number of men marched in the procession. At that time two Crossley tenders filled with troops were drawn up in the Newry road, while others were posted in the cemetery.

When the bodies had been lowered into two large graves a number of young men standing around them fired three volleys from revolvers. Immediately afterwards the soldiers were seen approaching from all sides. Then the civilians fired again, and the soldiers replied from different points in the cemetery.

Men, women and children fled in all directions, trampling down wreaths and knocking one another down in their panic. Many raised the cry of "Lie down," and soon nearly everyone was stretched in the wet grass; some hid behind the tombstones. For several minutes the shooting went on, the sharp crack of the revolver and the cooler report of the Enfield rifles rising above the screams of the frightened people. It is estimated that over three hundred shots were fired. During a lull in the shooting the people made a wild rush for the gates. They were followed by soldiers armed with rifles and bayonets. In five minutes almost the whole crowd had got clear, many flinging themselves across the railings in their anxiety to reach the roadway.

During the firing the rain fell in torrents, but the people flung themselves down in pools of water to avoid the whizzing bullets. Amongst those in the cemetery were about twenty priests and some members of the Civic Guard, and they had to seek shelter with the rest.

As the military emerged from the graveyard they had with them some young men, who were afterwards taken to the military barracks. They include Ivor Monaghan, Tom Rogers, and John Toal, well known Republicans. About twenty lads altogether were removed in Crossley cars.

Many people received minor injuries. A serious case is reported, the victim being a young man of 24, named Hughes. He received a bullet wound in the abdomen, and subsequently was removed to the County Infirmary at Dundalk. He is stated to be a native of Glasgow. Many others are reported wounded, including a girl named Roddy, but no other cases have been admitted to hospital.

INCIDENT AT BELFAST.

FLAG REMOVED FROM COFFIN.

"The Soldier's Song" and "Faith of our Fathers" were sung at the graveside of Joseph McKelvey, whose funeral took place at Belfast yesterday to Milltown Cemetery. For some time before the body was removed from St. Mary's Church large crowds had gathered, and a strong detachment of police were on duty in the vicinity.

The coffin was carried out of the church by some youths, and it was draped with the green, white and orange flag. District Inspector Stevens immediately halted the procession and removed the flag. For a few minutes the situation semed to threaten, a section of the crowd attempting to retrieve the colours from the policemen. The tactful handling of the police avoided any trouble, and Father Murray was permitted to take the flag and deposit it in the church.

Outside the cemetery two Lancia cars were drawn up, and in the graveyard a detachment of armed police, with carbines, were on duty. The attendance assumed enormous proportions, and the entire route was lined with people. Almost twenty priests officiated at the burial ceremony.

SHOTS AND SEARCHES IN COUNTY KILDARE.

During the interment of the bodies of eight executed men in a common grave at Grey Abbey, County Kildare, yesterday, extraordinary scenes took place. An oration was delivered by Mr. Art O'Connor, and then, in response to a sharp command, several shots were fired. Immediately a large number of State forces, who were in plain clothes, drew revolvers and forced their way into the crowd, with the object, presumably, of seizing the persons who had fired the shots.

The crowd kept its ranks closed, and the State forces were jostled. Some of them were struck by women, who in turn were pushed about.

Ultimately nearly every man in the crowd was "held up" and searched, but it appears that no arms were found.

Two persons were arrested. After a time the forces withdrew.

OTHER BURIALS.

During the burial of five Claremen bodies in Ennis, volleys were fired over the graves, but there was no interference by the military or the Civic Guard.

When the body of Michael Greally was buried in Clountaghert graveyard, County Roscommon, three volleys were fired over the grave. The military were not present.

The body of Mr. Liam Mellowes was interred in Castletown graveyard, County Wexford. The cortege was of very large proportions, and Madame Markievicz delivered the oration. Troops from Kilkenny took up a position in the graveyard. There was no firing and everything passed off quietly.

DUBLIN AND THE PROVINCES.

DUBLIN.

JEWS' SOCIETY SALE.—The annual sale of work in connection with the Church of Ireland Jews' Society was opened yesterday in the Mission Hall, 16 Harcourt street. The proceeds of the sale will be devoted to the funds of the Educational and Medical Auxiliary Branch, the Girl Guild, and the Beehive for Israel. Miss M. Keith gave a short account of the work in Bucarest, which she termed "very encouraging." The sale will be continued to-day.

UNEXPLAINED ROAD ACCIDENT.—A verdict of death from injuries was returned at an inquest in Dublin yesterday into the death of Thomas Magee, 23, Maynooth, who was found lying in the road under his motor cycle and suffering from injuries. There was no evidence to show how he met his death.

POSSESSION OF A REVOLVER.—Michael Deegan, aged 30, clerk, of 46 Ring street, Inchicore, was sent to prison for three months and fined £5, or, in default of payment, a further term of two months' imprisonment, for having a revolver in his possession.

UNLICENSED MOTOR DRIVER.—Sir Valentine Grace, Bart., was fined £1 at Kingstown yesterday for allowing a young man named William Byrne to drive his motor car without having a driver's licence. Byrne was fined 10s.

CIVIL COURT.—It was announced in the Dublin Northern District Court yesterday that from November 10 next a Civil Court will be held every Monday at 10.30 a.m. This is necessary owing to the increasing amount of business.

PORT BOARD ELECTIONS.—Former Lord Chief Justices nominated a barrister to revise the list of the Dublin Port and Docks Board's electors, but the Chief Justice has advised the Board that if this practice is to be continued it will be necessary to pass a bill through the Free State Parliament.

PASSENGERS BY B. AND I. LINE, VIA LIVERPOOL.

ARRIVALS.—Messrs. Foy, McLaren, Crean, Devenish, Cox, Spurgo, Plunkett, Whyte, Burgess, Gallacher, W. Rimmer, M. Hosking, F. Lears, Barry, J. Butterly, F. Jordan, W. Broomall, M. Pigott, Mrs. A. Flynn, Mr. and Mrs. Weily, J. Barb, Mrs. D. Johnson.

DEPARTURES.—T. Oliver, The Misses Gibson, J. Voce, J. Warburton, Mr. and Mrs. Carey, J. Flynn, Dr. and Mrs. O'Keefe Wilson, J. Carnegie, M. Freeman, W. Babinson, J. Spicer, E. Hibbert, J. S. Love, Commandant Slattery, Dr. Nesbitt, E. Cameron Smith, Mr. and Mrs. Wheatley, E. Makin, D. Watts, Mrs. L. T. Clark, Mrs. Ghiswell, H. Butler, C. Smith.

CONNAUGHT.

TEACHERS PENALISED BY BAD WEATHER.—Ballyfarnon, Geevagh, and Ballymote, Co. Roscommon, branches of the Irish National Teachers' Association have passed resolutions calling on the Government not to allow teachers to be penalised because of a reduced average attendance caused by bad weather and the prevalence of epidemics.

LUNACY CERTIFICATION FEES.—Leitrim County Board of Health has decided to pay £1 1s. to doctors who certify mental cases at a Civic Guard barracks. Where they have to attend at a patient's house or travel a distance of over two miles the fee will be £2.

ST. JOSEPH'S COLLEGE.—The Rev. J. Cogavin, C.C., has been appointed President of St. Joseph's College, Ballinasloe, in succession to the Rev. T. Dempsey, who has been appointed to the Chair of Classics, University College, Galway.

LEINSTER.

ROBBED RELIEVING OFFICER.—The Local Government Board has informed the Meath County Council, in reference to the robbery of a relieving officer, that it cannot alter its decision that the services of the man shall be terminated, as he did not exercise due care and caution in safeguarding public funds. The relieving officer has offered to pay by instalments the money lost, and the Board of Health has asked the authorities to reconsider the matter.

MUNSTER.

GOODS WASHED ASHORE.—Ten barrels of tallow and three casks of wine have been washed up at Bonmahon, near Kill, Co. Waterford, and handed to the local receiver of wrecks. The schooner Ythen, which went ashore near Bonmahon last week, is breaking up. This vessel, however, carried coal only. It is thought that the other items of cargo recovered have been released by the break-up of a vessel sunk off the Waterford coast during the war.

MUNSTER HORSE FAIR.—The great Munster horse fair at Limerick yesterday was well supplied, and there was a large attendance of buyers, but the majority of the sales were confined to horses of the trooper class, which fetched from £35 to £55. Hunters were not numerous, due to the fact that purchases are now made direct from the farms. Prices ranged from £75 to £100, and in some cases as high as £120 was paid. Colts and fillies were scarce and not in much demand.

MOGEELY POST OFFICE.—Mogeely, Co. Cork, Post Office, which was to have been closed, is to be retained and connected to the telephone. The Farmers' Union had protested against the proposal to close the office.

EARLY DRINKING FACILITIES.—Thirty-seven publicans in Listowel have been given permission to open their premises at 7 o'clock on fair and market days. The population of the parish is 4,400, and of the urban district 3,400.

ENNIS ORDNANCE HOUSE.—Attention has repeatedly been called by Ennis magistrates to the conditions under which people live in the Ordnance House. The matter has now been discussed by the Clare County Board of Health, and the Medical Officer has been instructed to inspect the place and report.

POLICE STATION BURNED OUT.—Our Bantry Correspondent says that it is reported from Kealkill village that the building recently erected for the accommodation of the Civic Guards there has been set on fire and completely destroyed.

A verdict of accidental death was returned at an inquest in Lismore, Co. Waterford, last week into the death of William O'Keeffe, aogd 28, a labourer, who fell in front of a moving threshing machine set, and was killed.

NORTHERN IRELAND.

MARRIED WHILE AWAITING TRIAL.—During the hearing of a case in the Belfast Recorder's Court yesterday, it was stated that the accused man, David Dodds, had married since he was committed for trial. He had been found guilty of receiving a quantity of wine and spirits. Mrs. Dodds said that the wedding took place a fortnight ago. Her husband, who had previously been married, had two children, and if he was sent to prison she could not support them. The Deputy Recorder passed a sentenc of three months' imprisonment, not to be put in force if the defendant keeps the peace for two years.

FAIR PLAY FAYRE.—The second day of the "Fair Play Fayre," under the auspices of the Ulster Society for the Prevention of Cruelty to Animals, was opened in the Ulster Hall yesterday by Viscount Bangor.

RAILWAY CHARITIES.

DINNER AND CONCERT.

After the lapse of five years the annual dinner and concert of the Irish Branch of the Railway Benevolent Institution were revived last evening, the former at the Shelbourne Hotel, and the latter at the Mansion House, Dublin.

Mr. M. F. Keogh presided at the dinner.

Letters of regret were received from President Cosgrave, Lord Glenavy, the Earl of Granard, Sir William Goulding, Lord Kenmare, Chief Justice Kennedy, Judge O'Brien, Mr. McGilligan, Minister for Industry and Commerce, Senator Jackson, Senator Sir John Griffith, Senator Bagwell, and Sir Henry Forde.

The toast of the King, the Governor-General and the President of the Executive Council having been honoured,

Sir Walter Nugent proposed success to The Railway Benevolent Institution. He said that for many years the Irish Railways had suffered difficulties, and the Benevolent Institution had suffered along with them. However, they had, by their energy, determination, and attention to their business, kept the Institution going. They were assembled to get funds for it. Every penny that was contributed to the fund went to the support of the widows and orphans of railwaymen, and of those men who had fallen by the way. (Applause.)

The toast having been honoured,

Mr. Keogh, in responding, said that the Railway Benevolent Institution was by far the largest and most important charity which deals exclusively with the well-being of railwaymen. No applicant who was entitled to relief under the constitution was sent away empty-handed. Life assurance was encouraged, and facilities were given to men to pay the premiums by small deductions from their wages. In all respects the Institution was doing thoroughly good work. It was worked by railway officials without fee or reward, and the expenses were extremely low.

It had been the ambition of the Irish Council to make the Irish branch self-supporting, but they had failed. Out of every £1 that was distributed to the recipients in Ireland they had succeeded in raising locally only ten shillings. That was an unsatisfactory position, and that was why they appealed specially to the general public, and to railway users in particular, to help in supporting the institution. He acknowledged with thanks the receipt, through Mr. Floyd, of £116 from representatives of the Turl—(applause)—£5 from Mr. Jonathan Hogg, £5 from Sir Walter Nugent, and £5 5s. from Mr. Lardner. (Applause.)

Mr. George McDonald proposed the guests, to which Sir Simon Maddock and Mr. Lardner responded.

Mr. George E. Shanahan proposed the health of the Chairman, and, in doing so, congratulated Mr. Keogh on his appointment to an important position in the Amalgamated Railway system.

Mr. Keogh briefly acknowledged the compliment.

The company then adjourned to the Mansion House, where the concert was held. The Round Room was crowded to the doors with an audience that thoroughly appreciated the musical programme.

The artists included Mr. Thorpe Bates, Miss Caroline Hatchard, Mr. A. J. O'Farrell, Mr. Joseph O'Neill, Mr. J. C. Doyle, Miss Agnes O'Reilly and Mr. Jimmy O'Dea. Dr. Larchet was at the piano.

AN UNCERTIFIED FILM.

FIRST PROSECUTION UNDER NEW ACT.

At the Dublin District Court yesterday, John J. Farrell, 62 Upper Sackville street, was fined £5 by Mr. Collins, K.C., for having exhibited in public a cinematograph film, which had not been certified by the Official Censor, contrary to the Censorship of Films Act, 1923, at the Mary Street Picture House.

This was the first prosecution which was brought under the Act.

The defence was that the picture was rented, and it was understood that it had been certified by the Censor.

"P. AND T." SUCCEEDS G.P.O.

The current Free State *Postal Gazette* contains the following announcement:—

"Varying forms of official monogram for the Department's title are at present in use—for instance, 'A—O.P.' etc. It has now been decided that the monogram for all purposes shall in future be 'P. & T.' (Posts and Telegraphs), and this should be used in all cases in which the monogram 'G.P.O.' or 'A—O.P.' has hitherto been employed."

LETTERS TO THE EDITOR

PROBLEMS OF TAXATION.

TO THE EDITOR OF THE IRISH TIMES.

SIR,—Mr. Ernest Blythe, the Free State Minister of Finance, has addressed the Chamber of Commerce on the subject of taxation, and has invited its members to make suggestions concerning any means for reducing the public expenditure. May I suggest to him that one substantial means might be afforded by the Ministry's abandonment of the vast scheme of compulsory Irish now being imposed by them, which is regarded by the majority of our countrymen as altogether useless and aggravating?—Yours, etc.,

"X.Y.Z."

Dublin, October, 30th, 1924.

THE PRESERVATION OF GAME.

TO THE EDITOR OF THE IRISH TIMES.

SIR,—There appears to be some confusion in the minds of a few of your correspondents on what I submit to be two quite distinct and separate questions—

(1) The collection of revenue, and

(2) The prevention of the destruction of game.

Insistence on every shooter's taking out a licence (call it what you will) does not in itself prevent game destruction, except in so far as it may make the cost of shooting prohibitive to the masses. A game, or gun, licence is in the end just a tax, and whether you tax the gun or tax the cartridges does not matter much in principle. Which of the two is most likely to return the most revenue with the least cost and trouble is a matter for the Minister of Finance.

The prevention of the destruction of game, on the other hand, is primarily a matter for the owners of the soil. If they want to have game on their lands they must prevent other people from killing it, and they must take such steps to deal with poaching, cur dogs, and vermin as they would if their poultry or other live-stock were threatened. If, however—to take a simple and ordinary case—a farmer has, say, half a dozen pheasants on his farm, and he does not consider them of sufficient value to be worth protecting, then there is an end to the matter, in so far as he is concerned. The pheasants are shot by any casual gunner that wanders that way, and next year there is none.

The remedy that suggests itself is a system of co-operation among the farmers, whereby their pooled shooting rights would become an asset of real value to them. Whether the Government can institute or encourage such a system remains to be seen. I may say that I have purposely ignored the notion of a licence which permits a man to shoot a pigeon or a rabbit, but forbids him to shoot woodcock or a pheasant. While human nature is what it is, or, at any rate, while Irishmen are Irishmen, I look upon the thing as perfectly futile. It always has been, and, in a sparsely populated country like this, it always will be.—Yours, etc.,

"A. M."

Co. Wicklow, October 30th, 1924.

THE BARLEY MARKET.

TO THE EDITOR OF THE IRISH TIMES.

SIR,—I have read with considerable interest your article in to-day's paper, "Barley-Growers Aggrieved," and, as a trader who has been selling barley and other cereals for the past twenty years, I shall be glad if you permit me to reply. There is a steady market for prime malting barley, and the demand is for immediate delivery. This must be in good condition, dry and clean. There is also a market for secondary grades, which are not good enough for malting, and I have also orders for barley which has too much moisture to be classified as malting or secondary barley.

A great number of farmers and country dealers seem to think that the barley which they offer is the highest grade, no matter what its class or condition. If the top price is not secured, they will hold it in anticipation of a rise in the price. Meanwhile it deteriorates in quality through heating or otherwise. The farmer must learn that, if he has no proper means of housing his grain or using it himself, he must see that it is marketed at once.—Yours, etc.,

GEORGE G. ENNIS.

Corn Exchange, 4 Poolbeg street, Dublin, October 30th, 1924.

SUBSCRIPTIONS AND APPEALS.

ST. PETER'S DORCAS SOCIETY.

TO THE EDITOR OF THE IRISH TIMES.

SIR,—Will you kindly allow me to draw your readers' attention to the needs of St. Peter's Dorcas Society and Sewing Class? At this season of the year gifts of left-off clothing are especially appreciated. By their means many children and old people in a very poor district are made comfortable, and safeguarded from sickness in bitter winter weather.

The clothes sent are repaired or re-made by poor women, to whom employment for several hours weekly is a great boon. Those who will kindly trouble to look over their wardrobes will, perhaps, find something they can spare, and their gifts will surely bring warmth and comfort to many a poor home. Parcels will be gratefully received by me at 43 York street, Dublin.—Yours, etc.,

JANE E. BRANDON, Hon. Secretary.

October 30th, 1924.

U.S. MARKETS.

STOCKS CLOSED STRONG.

(REUTER'S TELEGRAMS.)

NEW YORK, Thursday.

Stocks opened firm and became strong, leaders rising 1 to 5 points. Shorts covered freely, owing to the reduction in call money, rates and strength of the Sterling Exchange, and the market closed strong. Government Bonds steady. Railroad Bonds steady. The day's sales amounted to 740,000 shares. Money on call closed easy, at 2 p.c. bid and 2½ p.c. asked. All business was transacted at 2 p.c. Prime mercantile paper was quoted at 3 p.c. to 3½ p.c. Sterling Exchange firm. Silver ¼ higher for foreign mined at 70½.

The Norfolk and Western Railroad Co. has declared a quarterly dividend of 1¾ p.c. and an extra 1 p.c.

RAILROAD EARNINGS FOR THE MONTH OF SEPTEMBER.

Chesapeake and Ohio, gross 9,660,000 dollars, increase 491,000 dollars.

Louisville and Nashville, gross 11,741,000 dollars, increase 266,000 dollars.

Pennsylvania, gross 56,665,000 dollars, decrease 5,955,000 dollars.

Rises.—Canadian Pacific, Chicago North-Western Ord., Northern Pacific Com., Southern Railway shares, Union Pacific Common, General Electric and Bethlehem Steel Common, ¼; Chesapeake and Ohio Common ⅞, Louisville and Nashvile, American Smelting and Refining Common, and Royal Dutch Petroleum ⅝; National Lead 1¼, U.S. Steel Common ¾, and Sheelil Ord. 1⅛.

Falls.—Baltimore and Ohio Common ⅛, Norfolk and Western Common ½, Reading shares and Southern Railway Pref. ¼, General Motors ¼, and International Mercantile Marine Common ⅜.

Erie Railroad 4 p.c., General Lien Bonds, and Missouri Kansas 5 p.c. Adjustment Bonds advanced ½; Union Pacific 4 p.c. Bonds and United Kingdom 5½ p.c. Bonds 1929 ⅜.

Call Money	...	2½ 2¾	2½ 2¾
Exchange on Lon. 60 days sight		4.47⅜	4.48½
Do. do Demand Bills		4.80⅛	4.81⅜
Cable Transfers	...	4.80

A Well-Warmed House

During the recent years many people have been making a radical change in the method of warming their homes. Instead of continuing the wasteful, dirty and inefficient open fires, or disfiguring their rooms with radiators and pipes, they have solved the problem of home warming by installing the Onepipe Heater.

Without Pipes or Radiators, the Onepipe Heater floods the whole house, from ground floor to attic, with the genial temperature of June. Every passage, landing and staircase is uniformly heated from the beginning to end of Winter.

The Heater itself is usually installed in the cellar or basement, with one short length of pipe which connects it with an artistic copper grid on the ground floor. Through the central portion of this grid warm air circulates into every part of the house, while the displaced cold air, drawn down through the outer parts of the grid, creates perfect ventilation and, combined with the action of the humidifier, keeps the air pure, warm and moist. The atmosphere of the house is genial and healthful. Doors and windows can be left open without impairing the efficiency of the Heater or interfering with one's personal comfort. Cold draughts become warm.

This most efficient and hygienic heating system is also the most economical. It can be completely installed in a few days for approximately £120 to £140. It involves no structural alteration, and is suitable for all kinds of basement and non-basement residences and public buildings. Its cost of upkeep is extraordinarily low. Stoking morning and night only with a few scuttles of coke or anthracite for twenty-four hours is all the attention required.

A complete Heater may be seen at Messrs. J. J. O'Hara and Co's (Ltd.), Show Rooms, 29 Lincoln place, Dublin. For further particulars apply to Messrs. Dilworth and Carr, Ltd. (Sole Agents for Ireland), at 7-8 Lincoln Chambers, 29 Lincoln place, Dublin, 'Phone 2658; or to Sales Manager, International Onepipe Heater, Ltd., 11 Victoria street, London, S.W. 1. 'Phone 4383.

THE COUNTY MEATH ROBBERY.

TWO ARRESTS IN ENGLAND.

On Wednesday, at Brentwood, Essex, Sergeant Dowling and Guard Finn, of the Civic Guards, Kells, County Meath, arrested Philip Carolan and Thomas Doyle, both of Killeighter, Mullagh, in connection with the robbery of bank officials on the Kells-Mullagh road, when the sum of £1,200 was seized.

When charged and cautioned, Doyle said: "I know nothing about it." Carolan said: "I will wait until it can be proved."

Yesterday morning the prisoners arrived in Kells, and a few hours afterwards were paraded for identification in the barrack before Mr. Forest, manager of the National Bank, and Mr. Hanby, cashier of the Northern Bank.

At a Special Court, which was held afterwards, the prisoners were remanded.

Doyle belongs to a well-known family at Mullagh, and had been a lieutenant in the Free State Army. Carolan is a farmer's son.

The parcel containing a sum of nearly £900, which was picked up on the step of the Kells Police Barrack on Tuesday night, and is believed to be part of the money taken from the bank officials, was found by Mrs. Dowling, wife of Sergeant Dowling, and not by the barrack servant.

DUBLIN CIRCUIT COURT.

COMPENSATION CLAIMS.

(Before Judge Dromgoole, K.C.)

The Alliance and Dublin Consumers' Gas Company claimed compensation for gas lost during the explosion at the Four Courts and Sackville street during the fighting in June and July, 1922.

Mr. J. C. R. Lardner, K.C. (instructed by Mr. John O'Hollinger, solicitor) appeared for the applicants. Mr. J. A. Costelloe (instructed by the State Solicitor), on behalf of the State, opposed.

After arguments,

Judge Dromgoole held that gas was a "chattel" and "property" within the Act.

Mr. Lardner suggested that the case stand so that his clients and the State representatives could go into figures.

This was agreed to, and the matter stands adjourned until a date after December 1st.

Maurice Fenlon, for damage to houses at 54 Mary's lane and 21 to 24 Chancery street, was awarded £700. His daughter, Annie Fenlon, was awarded £200 in respect of houses in Mary's lane and Greek street.

Edmund Burke, Dublin street, Balbriggan, was awarded £1,429 for destruction of premises and stock.

SALE OF ANTIQUE SILVER.

GOOD PRICES REALISED.

An important sale of antique silver and plated ware, old glass, porcelain and china, the property of the late Mrs. Moutray, Malahide; Miss Staples, of Durrow; Major Fetherstonhaugh, Bracklyn, Westmeath; Dr. Lane Joynt, Dublin; and others, was held by Messrs. Bennett and Son, Ltd., at 6 Upper Ormond quay, Dublin. There was a large attendance and bidding was brisk. Among the plated ware, a pair of richly-chased old-Sheffield candelabra, 22 inches high, for two lights, with vase centres on circular feet, brought £7.

Silver ware sold well. A pair of Georgian oblong entrée dishes and covers on old-Sheffield hot water stands, marked "London, Geo. IV.," was sold for £37. A pierced and chased mustard pot, Dublin, Geo. III., was sold for £11; a pair of candlesticks, 14 inches high with fluted pillars on square bases, chased in sunblaze, Dublin, Geo. II., realised 21 guineas, while a set of four coasters, chased in birds, fruit and flowers (two unmarked), Dublin, Geo. II., was sold for £28. A set of four circular salt cellars with chased rims, London, Geo. III., made 13s. per oz.; a chased coffee pot, London, 1742, 10s. 6d. per oz.; a 12-inch circular salver, Dublin, Geo. II., 37s. 6d. per oz.; an unmarked antique potato ring, pierced and chased in pheasant, hound and flowers, 21s. per oz.; and a 15-inch circular salver, engraved, on four feet, Dublin, circa 1760, made 11s. 6d. per oz.

Among old Irish and other glass, a cut celery vase, on square base 9 inches high, realised 9½ guineas; a deep-cut bell-mouth fruit bowl, 10 inches x 6 inches, £16; a 10-inch circular salad bowl with cut turn-over rim, 11 guineas; and an oval Waterford glass bowl, £54. A richly-cut table service, consisting of a pair of water jugs, ten finger-bowls, ten punch goblets, 50 port and sherry glasses and pickle jar, brought £95.

A pair of Gros-bleu oviform Sèvres vases, 33 inches high, decorated with gilt tracery and panels painted in Wouvermann's subjects and chased ormulu mounts on octagonal bases, made 20 guineas; while £18 were paid for a blue and white Copeland dinner service with gilt tracery—116 pieces.

A white marble mantelpiece, by Bossi, decorated in coloured designs and 5 feet 6 inches wide, realised 62 guineas; a lady's green Morocco dressing case with silver fittings, fetched 20 guineas; and a French bronze group, 33 inches high, mother nursing a child by a censer, £20.

The sale will be continued to-day.

A Cumann na Gaedheal conference in Ballyboley yesterday selected Mr. Denis McCullough, Dublin, as the party's candidate in the forthcoming by-election in East Donegal. Mr. McCullough is a brother-in-law of Mr. Richard Mulcahy, formerly Minister for War in the Free State Cabinet.

KILL THOSE RATS

WITHOUT HARM TO ANYTHING ELSE

"Liverpool" Virus spreads a fatal disease amongst rats; wipes out the whole colony. Put it down where they run. The rats die outside. Everything else is immune.

"Liverpool" Virus REGD.

wipes out Mice & Rats

In tins, baited ready for use, for mice only 1/6 (postage 4d. extra). Stronger for rats and mice 2/6 and 5/- (postage 5d. and 6d. each extra). From D. M. Watson, Ph.C., 61 South Great George's Street, Dublin. 'Phone 1971.

YESTERDAY'S CASES IN THE COURTS.

DERRY BANKRUPT'S FARMS.

CLAIM UNDER LAND ACT.

(Before the Chief Justice, Mr. Justice O'Connor, and Mr. Justice FitzGibbon.)

In the Supreme Court the arguments concluded in the appeal brought by William and R. J. Allison in the matter of Moses Stewart, farmer, a bankrupt, of Knowhead, Co. Donegal, from an order made by Mr. Justice Murnaghan declaring that the appellants, purporting to sell two farms belonging to the bankrupt at Derryvane, Co. Donegal, as mortgagees under a power of sale, were only entitled to a valid charge on the lands for £142 13s. 4d., representing ten times the combined amounts of the two purchase annuities payable to the Land Commission, and directing that the appellants should lodge with the official assignee in bankruptcy the balance of the £400, the amount of the mortgage charge on the lands.

Mr. Justice Murnaghan had held that the appellants' claim under the Land Act of 1903 was not sustainable, and that the Land Act of 1923 was not retrospective in its effect with regard to the matter.

The Court reserved judgment.

Mr. Overend, K.C., and Mr. E. J. Kelly (instructed by Mr. Frederick G. Dickson) appeared for the appellants; and Mr. Blood, K.C., and Mr. Russell (instructed by Mr. W. V. Seddall) for the official assignee.

RATHMINES TRAMCAR ACCIDENT.

APPEAL ALLOWED.

An appeal by the defendants in the case of Keating and others against the Dublin United Tramways Company was heard, and resulted in a judgment in favour of the defendants and respondents by a majority of their lordships, Mr. Justice O'Connor and Mr. Justice FitzGibbon, the Chief Justice dissenting. The appeal was accordingly allowed.

The action was brought for damages for personal injuries and injuries to a motor car alleged to have been caused through the negligence of the defendants' servants in the driving and management of a tramcar in Upper Rathmines on the 30th of November last, when the accident occurred. The plaintiff, Annie Bridget Lundy, and the plaintiff, St. George Charles Herbert Lundy, an infant, suing by his father, George Thomas Lundy, claimed damages for personal injuries, and the plaintiffs, Walter Keating and George Thomas Lundy, claimed damages for injuries to their motor car.

The action was tried by Mr. Justice Johnston and a city common jury in July last, when the jury found for the plaintiffs, Walter Keating and George Lundy, for £150 damages; for the plaintiff, Annie Bridget Lundy, for £400 damages, and for the plaintiff, St. George C. Herbert Lundy, for £75 damages; and judgment was given for them accordingly.

The grounds on which the appeal was brought were that the verdict was against the weight of evidence, that the damages awarded were excessive, and that the learned judge misdirected the jury.

The arguments having concluded, the appeal was allowed, as stated.

Serjeant Hanna, Mr. Lynch, K.C., and Mr. Mooney (instructed by Messrs. Casey, Clay and Collins) appeared for the appellants and defendants; and Mr. Swayne, K.C.; Mr. Lardner, K.C., and Mr. Russell (instructed by Messrs. W. J. Shannon and Co.) for the respondents and plaintiffs.

DISHONOURED CHEQUES.

ACTION AGAINST A BANK.

(Before Mr. Justice O'Shaughnessy.)

The hearing was commenced of an action brought by John A. Gibney, of 32 Clonliffe road, Dublin, against the Munster and Leinster Bank, Ltd., for damages for alleged breach of contract in dishonouring three of the plaintiff's cheques.

The plaintiff, who stated that he was a merchant dealing in skin and hides and carrying on business at Limekiln lane, Moore street, Dublin, set out in his statement of claim that, by a guarantee in writing, dated the 6th April, 1922, John H. Cox, of Bachelor's Walk, Dublin, auctioneer, guaranteed to the defendants any cheques issued by the plaintiff on and after that date up to the amount of £60, and in consideration of this guarantee the defendants agreed to allow the plaintiff to overdraw his account at their branch office in Lower O'Connell street to the extent of the guarantee. On the 27th and subsequent days of November, 1922, the guarantee was still valid, and the amount by which plaintiff's account was overdrawn did not exceed the amount secured thereby, yet the defendants refused payment of the several cheques, particulars of which the plaintiff gave. One was for £5, one for £4 2s. 8d., and one for £10 12s. 6d. He alleged that he had suffered much loss and damage, and had been injured in his credit.

The defendants pleaded that the guarantee was revoked by Mr. Cox on or about the 16th October, 1922; and that on or about the 17th October, 1922, they gave notice to the plaintiff that the guarantee had been terminated, and the plaintiff, on or about the 3rd November, 1922, paid off the overdraft.

Mr. Serjeant Hanna, K.C., and Mr. Matheson (instructed by Messrs. Matheson, Ormsby and Prentice) appeared for the plaintiff; and Mr. Lardner, K.C., and Mr. M. Walker (instructed by Messrs. Maxwell, Weldon and Co.) for the defendants.

A juror expressed the opinion that this was a case that should be settled by the parties.

Mr. Justice O'Shaughnessy was also of that opinion.

It was agreed that the case should be taken out of the list, with liberty to re-enter, and the jury was discharged.

BREACH OF PROMISE ACTION.

THE SERVICE OF A WRIT.

(Before Mr. Justice Murnaghan.)

In the case of Mannian v. Wade, Mr. C. A. Maguire (instructed by Messrs. Hogan and Shields), applied on behalf of the plaintiff, Miss Margaret Mannian, Mountbellew, Co. Galway, for leave to substitute service of a writ on the solicitors of the defendant, John Wade, Menlough, Ballinasloe, farmer, or on Mr. Finnerty, auctioneer, Gurteen.

Counsel said that the action was for breach of promise of marriage. He moved on the affidavit of Mr. Shields, solicitor, Loughrea, who stated that the defendant had left the country, and was now residing in England. To the best of his knowledge and belief, the defendant had left the country for the purpose of evading service of the writ. He referred to a newspaper cutting which showed that the defendant had instructed Mr. Martin Finnerty, auctioneer, to dispose of part of his crops.

Mr. Justice Murnaghan gave liberty to substitute service on Mr. Finnerty.

AN EDENDERRY HOUSE.

TOWN TENANTS AS TRUSTEES.

(Before Mr. Justice Meredith.)

The hearing concluded of the case, in which H. Farrelly, merchant, Edenderry, was plaintiff, and J. Tiernan, A. Byrne, W. T. O'Shea, Valentine Tyrrell, and J. Mathews were defendants. Judgment was given in favour of the paintiff, with costs, against the defendants, who were declared trustees of the plaintiff in respect of the purchase of the premises occupied by the plaintiff on the Downshire Estate in Edenderry.

The plaintiff sought a declaration that the contract made between the Marquis of Downshire and the defendants to purchase the interest in the premises, 34 Main street, Edenderry, was entered into by the defendants as agents and trustees of the plaintiff.

The plaintiff's case was that all the defendants were officers or members of the Edenderry Branch of the All-Ireland Town Tenants' League, which sought to secure fixity of tenure and ownership of their houses in the town. In November, 1922, it was stated, the defendants entered into negotiations with the Marquis of Downshire, in whom was vested the freehold interest of Edenderry, for the purchase *inter alia* of the plaintiff's premises, and as agents and trustees for him made an agreement with Lord Downshire for the sale of his interest in the premises for £180.

The case for the defendants was that the plaintiff discontinued his membership of the League, and thus lost his rights to benefit. They also stated that they did not enter into the negotiations mentioned, and that the plaintiff had no claim on the premises.

Mr. Justice Meredith, giving judgment, said that there was nothing in the case casting any reflection whatever on the All-Ireland Town Tenants' League, which had been established for the purposes mentioned. Having reviewed the facts, his Lordship pointed out that in their defence the defendant's denied that they were trustees for the plaintiff in respect of the purchase contract. The plaintiff occupied one half of No. 34, and was one of the class for whom the purchase was made. He, therefore, found that the defendants were trustees for the plaintiff, and directed an inquiry, with costs, against the defendants, and with liberty to apply.

Mr. H. Wilson, K.C., Mr. Leonard, K.C., and Mr. Lavery (instructed by Messrs. White and Son) appeared for the plaintiff; Mr. M. Maguire (instructed by Messrs. O'Farrell and McCullagh) for the defendants, James Tiernan and Andrew Byrne; and Mr. James Geoghegan (instructed by Mr. James Fagan) for the other defendants, W. T. O'Shea, Valentine Tyrrell and Joseph Mathews.

On the application of Mr. Maguire, his lordship granted a stay of execution for ten days.

A DRIVE IN A MOTOR CAR.

ACTION AGAINST A FARMER.

(Before Mr. Justice Johnston.)

Miss Alice Butler Byrne, who conducts a farm at Ballyboghill, Co. Dublin, sought to recover damages from Mr. M. McDermott for personal injuries sustained on the 23rd November, 1923, owing, as she alleged, to the negligence of the defendant in the driving of his motor car.

The evidence for the plaintiff was to the effect that Mr. McDermott, who had the grazing of about three-fourths of her farm, invited her to accompany him in his motor car from Ballyboghill to Dublin. The defendant, during the journey, so negligently drove round a dangerous bend in the road that the car ran up a bank and turned over, and the plaintiff was pinned underneath the car. As a result of being seriously injured she was obliged to remain for a long period in a nursing home, and was prevented from carrying on her business at her farm. She was at a loss of £181 as a result of the occurrence.

The case for the defence was a denial of carelessness or negligence. The defendant also denied that the car turned over and that the plaintiff was pinned underneath it. He alternatively pleaded an inevitable accident.

The case had not concluded at the rising of the Court.

Messrs. J. C. R. Lardner, K.C., and Morgan Byrne, K.C. (instructed by Mr. Dawson), appeared for the plaintiff; and Messrs. Denning, K.C., and Rice, K.C. (instructed by Messrs. Hoey and Denning), for the defendant.

DROGHEDA FARMER'S WILL.

A £2,000 ESTATE.

The probate action of Moonan and another against Mullen and others was heard. The plaintiffs, James Moonan, Drogheda, and James Filgate, Mellifont, claimed to be the executors of the last will, dated 19th November, 1920, of Francis Mullen, late of Sheepgrange, Townley Hall, Drogheda, farmer, who died on the 17th May, 1923. The defendants, James Mullen and Bernard Mullen, who also reside at Sheepsgrange, are nephews of deceased, and Julia Carpenter, who resides at Rathbeg, Collon, is a niece of deceased. The defendants alleged that the will was not properly executed, that it was not approved of by the deceased, and that the latter was not of sound mind, memory and understanding.

The estate was value for about £2,000, the greater portion of which was given by testator for the Catholic mission in China, and other Catholic charities, etc.

Messrs. Sergeant Hanna, K.C., and K. Dockrell, K.C. (instructed by Mr. F. G. McKeever) appeared for the plaintiffs; Messrs. J. C. R. Lardner, K.C., and Shannon, K.C., and Mullen (instructed by Messrs. Smyth and Son) for the defendants; and Mr. Felix Sherry (instructed by Mr. J. Fagan) for Miss K. Mullen, a beneficiary under the will.

Evidence having been given in support of the will,

Mr. Shannon said that he would prove that the testator suffered from religious mania.

Dr. John O'Connor, Donnellan, R.M.S., Grangegorman Mental Hospital, Dublin, gave details of three periods in which the testator had been confined in the institution. He was first admitted in August, 1879, on a charge of refusing food, and assaulting his family. He was discharged in April, 1880. He was readmitted in February, 1890, and remained there until October, 1891. On that occasion he had been committed for serious assault on his brother, Peter, and threatening to take away his life. He was then stated to be suffering from hereditary mania. The last occasion he was in the asylum was in 1923, when he was in a very low state of mind and body, and it was very difficult to get him to speak. On being pressed he said that he was persecuted, that he had sold his soul to the devil, and that there was no hope for him. The charge against him on the last occasion was of having attempted to commit suicide. In the opinion of the witness, this man was suffering from chronic delusional insanity.

In cross-examination, witness said that he could not say that deceased was incapable of making a will in 1920. All that he could say was an inference from the condition in which he found him in 1923.

The jury found in favour of the will.

His Lordship said that he entirely agreed with the verdict of the jury. He thought that it was eminently a case for investigation, and gave defendants their costs.

CENTRAL CRIMINAL COURT.

A COUNTY CAVAN RAID.

(Before Mr. Justice Sullivan.)

An armed raid on Derrylane (County Cavan) Post Office on the morning of the 26th October last, was investigated, when a young man named Patrick Boylan, formerly an insurance agent, was charged with robbing the Postmistress, Mrs. Sarah Scott, of £14 5s., the property of the Postmaster-General, while armed. He was further charged with stealing a bicycle belonging to Thomas Finnegan on July 25th, 1923, he being also armed with a revolver.

In the witness box the accused denied stealing Finnegan's bicycle, and said that on the morning of the raid at Derrylane Post Office he was in Granard, about twenty miles away.

The jury found the prisoner not guilty of stealing the bicycle, and guilty of robbing the post office. He was put back for sentence.

Mr. Kelly (instructed by Mr. H. V. Maloney) defended.

FALSE PRETENCES.

Peter Kenny pleaded not guilty to stealing 12 cases of eggs from James Kenny, Mountrath, by falsely representing that there was in existence a company—the Dublin Wholesale Butter and Egg Company—carrying on business at 27 North Frederick street.

James Kenny deposed to getting a letter from the accused, in consequence of which he sent 12 cases of eggs, value over £20, to 27 North Frederick street. He was never paid for them.

An official of the Registration Office gave evidence that there was no such company registered as the Dublin Wholesale Butter and Egg Company.

The prisoner elected to go into the witness box, and explained that he took over those premises in North Frederick street, and registered the company at an office in Kildare street. The eggs that he got from Mr. Kenny were short by 400.

In examination he admitted not having an account at the Royal Bank, College Green, though it was printed on his memoranda.

The accused was found guilty of false pretences and put back.

CHARGE OF FIRING ON CIVIC GUARDS.

At a Special Court in Sligo yesterday, Patrick McDonagh and John Flynn, of Lislary, Co. Sligo, were charged with firing with intent to kill Civic Guards who were removing illicit spirit from a hiding place in the Breaghy district. They were remanded to Grange District Sessions.

UNEMPLOYMENT IN FREE STATE.

HONEST WORK THE ONLY WAY TO PROSPERITY.

DAIL MEMBER WHO "SPOILED A JOB."

The Dail devoted the greater part of yesterday's sitting to the discussion of unemployment and its remedy.

Two points were given prominence in the debate. The first was that strikes are far too prevalent in the Free State, and that they retard the development of industry. The second was that many Irish workmen do not give an honest day's work for the high wages that they receive.

Mr. Batt. O'Connor related his own experience in this connection. He stated that when he returned from America he got a job in Queenstown, but he was chased out of the town by his fellow-workmen, who said that he was "spoiling the job" by doing the work of two or three men.

QUESTIONS.

PRESERVATIVES IN FOOD.

The Speaker took the chair at 3.5.

Major Bryan Cooper drew the attention of the Minister for Local Government to the report of a British Committee on the use of preservatives in food, and asked whether he was considering the possibility of introducing legislation on the subject.

The Minister for Local Government replied that the report would receive consideration when it became available, and any necessary action, legislative, or demonstrative, would be taken. The provisions respecting public health in the Local Government Bill would be found to be of great assistance in that and cognate matters.

TELEPHONES IN CONNAUGHT.

Mr. Sears, in the form of a question, drew attention to the lack of telephonic facilities in the Province of Connaught.

The Minister for Posts and Telegraphs said that the opening of a telephone exchange at Athenry had been sanctioned, and the work would be carried out at an early date. It was proposed to erect trunk line circuits to Tuam, Roscommon, and Castlrea, and to establish exchanges in those towns if the number of subscribers should justify the expense. Owing to the limited engineering staff available, the development of the telephone system throughout the country in any one year must necessarily be restricted. It was hoped to consider extensions to other places in Connaught during the next financial year.

MOTOR TAX.

The Minister for Finance, answering Mr. Wilson; stated that sums collected in respect of motor vehicle duties are payable into the Exchequer under the Roads Act, 1920. The payments into the Treasury, amounting during the years ended March 31st, 1923, and March 31st, 1924, to £126,000 and £395,500 respectively, were made in bulk from the Central Motor Tax Account from time to time without regard to receipts from the several counties. Sums equivalent to the Exchequer receipts were issued from time to time in bulk to the Road Fund. The administration of that fund and the distribution of grants therefrom were within the province of the Minister for Local Government.

UNEMPLOYMENT.

GOVERNMENT'S POLICY CRITICISED.

Mr. Nagle (Labour) moved a motion calling attention to the continued unemployment of many thousands of men and women in the Saorstat and inviting the Dail to say that it "views with apprehension the failure of the Government to adopt effective means of finding useful work at a living wage for willing workers."

Major Bryan Cooper tabled an amendment expressing the regret of the Dail at the unemployment caused by unnecessary strikes due to lack of unity among Irish trade unions.

Mr. Nagle said that the Government had a great opportunity of doing away with unemployment by providing for improvements on the roads. They had given some money for the purpose, but not enough, either in the interests of those needing work or those needing roads.

He did not agree with the report of a road inspector in County Cork, which stated that direct labour did not give good results, and that work on the roads should be given to contractors. Except in one area he thought that the roads worked by direct labour in Cork were in a far better condition than the contract roads.

The number of unemployed in October, 1923, was 42,000. It fell to 35,000 in November, and was reduced by another thousand the following month. In the first week of June, 1924, the number was 26,000, and in the last week of that month it rose to 48,000. Since then it had been reduced to 23,000. It was the duty of the Government to provide employment for the people. He was quite willing to accept Deputy Cooper's amendment.

Mr. Morrissey seconded the resolution. He said that the population of the country was very small, and the Government ought to be able to provide employment for all the people.

THE AMENDMENT.

Major Bryan Cooper, in moving his amendment, said that he had put it down in no party spirit, because to approach such a tragedy as unemployment in a party spirit would be wrong. He thought that every deputy in the Dail was impressed by the evil of unemployment, but he thought that it was wrong to place the responsibility on the shoulders of the Government alone. The blame should be borne by the employers and employés also.

Major Cooper referred to some of the recent strikes in Dublin, including the gas strike, the Marino strike, the Inchicore strike, and the fish market dispute. Nobody, he said, was the better of those strikes; everybody was the worse for them. In face of strikes such as these, how was unemployment to be done away with? They should have industry in order to have employment; but industry would not come to the country, because, as far as he could see, there was no will for peace among the workers or employers. When strikes began no one seemed anxious to settle them.

In other countries attempts were made quickly to settle strikes, but in the Free State they dragged on. There was an Act in Canada which stops a strike for a month, during which time the matter in dispute was investigated by an impartial person. His report was open to the public and the Press, who could discuss the matter. Could they not get the fighting bacillus out of their systems in this country? The only way that industry could develop was by employers and employés coming together and stopping those senseless strikes which were really ruining the country.

Mr. C. Dalton seconded the amendment, and said that the fear of strikes taking place prevented those who were anxious to do so from putting their money into industries. He favoured the establishment of conciliation and arbitration boards. His experience was that farmers and others were very keen on the establishment of such courts. The strike should be the very last remedy for industrial disputes.

Mr. Davin said that Deputy Cooper's contribution to the debate attempted to relieve the Government of its responsibilities on the one hand, and to magnify the position by referring to things that had been looked upon as past history. The statement in his amendment that unemployment was caused by unnecessary strikes, and was due to lack of unity among Irish trade unions, was not founded on facts.

THE WORKERS' UNION.

Major Bryan Cooper—Is the Workers' Union of Ireland not a trade union?

Mr. Davin—I refuse to recognise the Workers' Union of Ireland as a trade union at all, because, unless it is governed by a body appointed by the rank and file, and unless the paid officials are subject to the instructions of the governing body it is not a trade union.

Major Bryan Cooper—Does the law recognise it as a trade union? Is it allowed to picket?

Mr. Johnson was understood to say it was a trade union in law, but not in fact.

Mr. Davin said that a serious situation was developing in the country, owing to the anti-State attitude of the five principal banking institutions which were trying to undermine the credit of the country by preventing the development of industry. While he would welcome the setting up of conciliation boards, but not on a compulsory basis, he would never surrender the right of the worker to strike.

Mr. Corish said that unemployment was not a question on which one party should try to score over another. To his mind there should be appointed a Committee from all parties in the Dail to try to find out what would be a solution for the terrible problem.

Mr. Colohan (Lab.) said that it was the duty of the Government to bring in a supplemental estimate of one million pounds to provide unemployment benefit for those who from the nature of their calling could not take up work on the roads.

Mr. Hall (Lab.), in the course of his remarks, said that he believed that the Government can legislate politically in a very fine way, but it was a hopeless failure in industrial legislation. He asked had the Minister any power over County Councils like that of Westmeath, that refused loans or grants for housing.

NO CONSTRUCTIVE POLICY.

Mr. Good said that employers desired to deal reasonably and fairly with employés, but they were not always met in the same spirit. If they had been so met, the country would not be in the unenviable position of having more strikes than any country, of equal population, in the world. If there were fewer strikes in the country more capital would be invested in it. What struck him was the entire absence of any constructive proposal from anybody on the Labour benches to solve the unemployment problem.

Referring to the shipbuilding industry, he said that the workers refused to accept the same wages as were paid on the Clyde and elsewhere. Naturally, people who wanted repairs done went to the cheapest place, and the result was unemployment. As regards the building industry, the wages paid in Dublin were the highest in Europe.

Mr. Johnson—Is it something to be ashamed of?

Mr. Good—It is nothing to be proud of. I hope that the deputy does not take pride in it. I would like to see the large number of men who are walking about the streets idle, getting the dole, engaged in industry at £2 or £2 10s. a week, instead of being idle.

Mr. Johnson said that in the insurable occupations, including domestic servants and agricultural labourers, not less than 50,000 were unemployed—50,000 out of 250,000. The new term of insurance was now about to commence, and that would mean that many would not get unemployment insurance. There was no doubt that what was called the "dole" frustrated trouble and staved off revolution in England, and probably in this country. They could not allow 40,000 or 50,000 people to go hungry through the country, and it was their duty to face and solve the problem temporarily, if not permanently, and make, at least, a vigorous effort to feed the people who were willing to work. To admit that they were powerless to deal with the problem meant anarchy.

He refused to believe that they were powerless, and if they were powerless they would be faced with the necessity of devising for strong men a means of feeding their children.

PAYMENT BY RESULTS.

With regard to Deputy Good's suggestion that a man ought to be paid according to his work, he said that the great majority of trades would welcome any employer if he paid 1d., 2d., or 3d. an hour extra for better work.

Mr. Good—What would the trade unions do if a man did a little more work than the other men?

Mr. Johnson—Give me an instance where any union would object to the payment of 1d., 2d., or 3d. an hour extra for a better workman. It is all false and nonsense to say that there is any obstacle to employers paying higher wages to the more efficient workmen. Guaranteed employment would be a way out of the difficulties which were alleged to impede production.

Mr. Baxter (Farmers) said that the situation with regard to unemployment must, for the moment, be met by the Government. He was very much afraid that the standard set up in Dublin was contributing in no small way to the unemployment that existed in the city and throughout the country. They all had experience of the dangerous reactions on the country of a strike in the City of Dublin. He often thought that the problem of unemployment would be more easy of solution if the workers of Dublin could be brought down to the country and given an opportunity of looking at things from a different point of view from that of the city.

The question arose whether the leaders of labour in that House and outside wielded the influence among their supporters that might be expected. No doubt, things were bound to be upset when one of the twenty-five rulers of the earth came to Dublin (Laughter. The situation, however, existed, and there was industrial turmoil in Dublin before the arrival of that individual. It existed also in the rural districts, and, as a result, there had been a considerable reduction of the number in employment. It always would have to be so. They could not expect men to put money into industry while they had the feeling that at any moment the channels of trade might be closed against them.

THE LEADERS' TASK.

He would suggest to the leaders of labour to go among their followers and teach them that the road to employment in this country must be travelled by men prepared to work when they can get work. There were many men down the country prepared to work hard, and without measuring the amount they did, if they were given work. The problem should not be considered from the point of view only of the city and the towns. He would further suggest that the Ministry should seriously consider the abolition of the dole as soon as possible. In many of the rural areas that had a very demoralising effect.

Mr. Alfred Byrne spoke of the seriousness of unemployment in Dublin, and said that owing to the demands of the situation some of the city's charitable institutions had to close their doors.

Mr. Gorey said that the reason they found themselves in the present position was that only a section of the community were putting their backs into the work. He knew of people who came from America to see if they could do anything in the Free State, but after a few weeks they saw that there was no use in investing money in the country, and they left. There was no use in blaming the Government. The only cure for the country was honest, hard work.

Mr. Hogan (Minister for Lands and Agriculture) said that there were two suggestions put forward—one that the national resources should be mobilised as a matter of future national policy, and the other that, to meet the temporary needs of the moment, the unemployed should be mobilised for the purpose of temporary relief works. He could well understand that the unemployed should be employed in this way as a temporary expedient, but he did not understand what Deputy Johnson meant when he said that the real problem, as a matter of national policy now and for the future, was how to distribute the food that was produced in excess, or in abundance, among the people of Ireland. That was either a platitude or it meant something more.

The Government realised that there had been a bad harvest and that there was less food than there might be. They should measure the problem and deal with it, but the harvest was not yet in, and, so far as there would be a problem of shortage of food, the Government would deal with it in the most suitable way.

Mr. Batt O'Connor said that the way to prosperity was that willing workers should do a fair day's work. After spending six years in America, he looked for work in the building trade when he landed in Queenstown, and because he worked there as hard as he had worked in America there was a strike of bricklayers and he was driven out of the town. The bricklayers complained that he "spoiled the job," as he had done two or three men's work.

The Minister for Industry and Commerce replied one by one to the points made by those who spoke in support of the motion. The issue of the figures of unemployment in the Saorstat was deliberately discontinued because they did not represent a true index of the unemployment problem, and they were being misconstrued. After Deputy Morrissey's statement in a vague way that his party were willing to co-operate to try to solve the problem, Deputy Cooper put forward a constructive proposal that the Dail should do something like what had been done in Canada, where they had enforced an armistice of a month before a strike could be declared. To that proposal there was no response from Deputy Morrissey's party.

It was not the function of the Dail to provide work, and the sooner that was recognised the better. The Dail had taken steps to see that people did not die of hunger, but they could not provide employment. It was not true that the Government had no knowledge of and no regard for the state of unemployment in the country. The question had been before the Council many times, and if there had been any failure on their part, which he did not admit, it had to be put down to the limited resources they had to play with. He assured Deputy Corish that his department was well informed of the state of trade in different parts of the country. In reply to the statement of the deputy about the Drinagh Cement Works, he could say that that concern was kept open for six months by the action of the Ministry of Industry and Commerce.

THE HARVEST.

There had been a partial failure of the harvest, and almost a complete failure of the fuel supply. That problem demanded, and would receive, immediate attention; and inquiries were proceeding, with a view to making the necessary provisions to deal with these matters.

The main problem of unemployment could be met in three ways:—

(1) Unemployment insurance;

(2) The provision of money through relief schemes; and

(3) The question of getting immediate measures for industry and commerce in this country.

If the Shannon power scheme was approved it would give employment to 3,000 people for three years.

He then dealt with other matters, which were being undertaken by the Government to endeavour to cope with unemployment. One of these was the scheme for draining of the River Barrow. That work would certainly be taken in hands early next year. (Hear, hear.)

Mr. Nagle replied, and after a debate lasting over five hours, a poll was taken on the motion to which the amendment had been added.

There voted for:—Deputies Butler, Everett, Figgis, Hall, J. Cosgrave, Johnson, Corish, Clancy, Nagle, A. Byrne, T. O'Connell, Colohan, Davin, E. Doyle, Morrissey, T. Murphy, P. Hogan (Clare)—17.

Against—Deputies Baxter, Blythe, Bulfin, Cole, Mrs. O'Driscoll, Egan, Fitzgerald, Good, Hennigan, Hewat, C. Hogan, President Cosgrave, McGilligan, Wilson, MacNeill, Nicholls, Magennis, Nally, Nolan, R. O'Connell, O'Connor, Connolly, Doherty, Dolan, Donovan, S. Doyle, Duffy, Duggan, Gorey, Lavin, Leddin, Lynch, O'Mailie, Vaughan, J. Murphy, P. Hogan (Galway), O'Sullivan, Prior, and Thrift—39.

The motion was, therefore, defeated by 39 votes to 17.

An orderly on duty at St. Brigid's Hospital, Dublin, where a man named McNamara, who recently was wounded by a detective, is being treated, was called upon to halt by two men early yesterday morning. He raised the alarm, and the men disappeared in the darkness.

When you say Olva you make sure of getting the finest blend of palm and olive oils in the world. Olva is, without a doubt, the supreme achievement of the soapmaker's art. It is worth a little insistence to get Olva.

Palm & Olive Oils have never before been blended with such skill. The quick, rich Olva lather acts as a tonic, and gives freshness to the skin, clarifying and beautifying the complexion. Olva possesses a delightful fragrance which is most grateful to the senses. Olva is made for the rose complexion which is your heritage. Olva is made in Britain

For British Beauty

Here is an opportunity to try Olva free. Cut out the coupon and send it for the dainty guest tablet which will prove to you better than any words of ours that Olva is supreme. We make this offer because we know that once you have tried it you will want no other soap than Olva.

COUPON

Free guest tablet of OLVA

Write your name and address in capital letters and post this coupon in an open envelope—don't fasten it, as it will go for ½d stamp (postage is ½d if you close it)—to Price's Soap Co. Ltd., Thames Soap Works, Greenwich, and a guest tablet of Olva will be sent to you free.

Name_____

Address_____

County_____

One tablet only to each applicant

23 B. O.L.81—2s.

GOSSIP FROM THE COURSE

TOP WEIGHTS SCORE.

GOOD WIN FOR TWELVE POINTER.

VERDICT PLACED AGAIN.

FROM OUR TRAVELLING CORRESPONDENT.

NEWMARKET, Thursday Night.

It was a most decisive victory that Twelve Pointer gained in the Cambridgeshire this afternoon for the Duke of Westminster, Mr. Persse, his trainer, and Carslake, the retiring Stockbridge jockey. The judge only gave the verdict in favour of Twelve Pointer as a length from Mr. Albert Lowry's Bachelor's Fort, but this does not give an adequate idea of the ease with which the son of Royal Realm won. His jockey took him to the front at the Bushes, and thereafter he was never seriously troubled. Verdict was third, a length behind Bachelor's Fort. I thought myself that Dumas was fourth, but the judge accorded that position to Dawson City. As a matter of fact, Dawson City, Dumas and Live Wire finished altogether.

It was altogether a dull Cambridgeshire. I suggested some time ago that the class was much below the level of former years, and the horse with the most conspicuous class in the race made sacks of the others, who were either affected by the going—it had rained overnight and was terribly heavy and cut up by the horses who had run in the six races previous to the Cambridgeshire—or else failed to stay. Mr. Persse has won a great many important events, but never before has a horse trained by him taken the Cambridgeshire, and he was immensely pleased by the success, as was the colt's owner, the Duke of Westminster, who made one of his infrequent appearances on a racecourse, and backed his colt well. It was the first big success he has gained on the Turf since he won the St. Leger with Troutbeck eighteen years ago.

Mr. Persse is well entitled to full credit for the conspicuous success of Twelve Pointer, who needed constant veterinary treatment last year. He has never been so well as he was this afternoon, and everybody connected with the stable was very confident. Nevertheless, he was not favourite. The soft going had greatly strengthened the faith in Lighthouse, and with the stable giving a confident lead, the public flocked in and made him favourite right throughout the betting of the afternoon. The horse was a conspicuous failure. Perhaps it was foreshadowed by the fact that his number, 15, fell out of the frame in the private stand as soon as it was put in. He was drawn in the worst position of all, on the outside except Moabite, and that horse coming across him at the start did not improve his chance. Still, he was soon well up with them, but he was one of the distress beaten, and held out the distress signal at the Bushes. He simply was not good enough.

GRAVE FAIRY OUTCLASSED.

I think this comment would apply to at least twenty of the runners. Mignault was not greatly fancied in the heavy ground, but he ran well until the dip was reached. He also was not good enough, nor was Dawson City quite equal to the occasion. Grave Fairy was outclassed. She was drawn on the rails, and was in front for a time, but she soon dropped out and failed to stay home. Tranquillete, who was drawn next to her, ran better than she 'id, but failed to stay home. Diophon was a conspicuous failure, and he is one who clearly will not do it. Little Marten was fancied each way by the stable, but finished nearer last than first. Caravel ran extremely well for a mile. Tucked in on the rails on the stand side, he was second to Twelve Pointer descending the Bushes hill, but the heavy going stopped him, and his stamina gave out. when he met the rise of the dip. Pasha was kicked at the post by Re-echo, and was never seen in the race. I do not think that he was genuinely fancied, and though he has been always propped up in the artificial wagering, I think he was what is known as a bookmakers' horse.

It was a very good start. Grave Fairy was the first to show in front from Dinkie, Moabite, Mignault, and Twelve Pointer, who was drawn in the centre of the course. Half way Grave Fairy had given place to Mignault, who led from Twelve Pointer. Carslake had then begun to edge across to the far side to escape all possibility of interference, and after they had passed the Bushes he was in front on the far rails. Tranquillete had then worked up to a prominent position, but was soon headed by Caravel, who showed a fine burst of speed down the hill. Twelve Pointer was, however, going great guns and was never seriously challenged. Bachelor's Fort stayed on better than the others to take second place from Verdict.

It was another vindication of the truth that the Cambridgeshire generally goes to a good horse, for the top weights, Twelve Pointer and Verdict, were first and third. Well though Verdict ran, she never quite looked like beating the winner. She must have gone off a little, for in the spring she was probably the superior of Twelve Pointer. For the life of me I cannot account for a mare who is at the best only second class, like Bachelor's Fort, running into second place. She was probably better suited by the conditions than many of the others.

A SPARKLING DISPLAY.

There were many other good things in the programme besides the Cambridgeshire. The good Irish colt, Zionist, gave another sparkling display when he won the Dewhurst Stakes in a canter by six lengths and three lengths from Aske and Warminster. I suggest again that, if this Spearmint colt stands training, he will take a lot of beating in the classic races of next season. A tendency to throw out a splint has given his trainer some trouble. He is booked, according to present arrangements, to take on Diomedes and Priory Park in the Harst Park Great TwoYear-Old Stakes, and Mr. Beer is hopeful about beating him, for Diomedes has been tried to stay six furlongs well. Indeed, that owner's only regret is that Saucy Sue may not be there to be beaten as well.

The Manton colt, Cross Bow, who has been a good deal talked about, made his first appearance in the Moulton Stakes, but Taylor only ran him for the sake of the experience, and had no real fancy for his chance. Bullock did not persevere when he could not keep his place. The Irish colt Manna, on whom a shade of odds were laid, then won very easily from Inca, to whom he was giving a stone and a half. This colt is a good way removed from being the best of this age, and his easy victory only shows what an exceptionally good lot of two-year-olds we have.

ELLIOTT'S HUNDREDTH WINNER.

Elliott rode his hundredth winner of the season when he won the Ditch Mile Welter on Jeddart. Just previously he had won the Maiden Stakes on Jack Jarvis' novice, St. Becan, who was heavily gambled on, and gave a very smart display, winning by three lengths from Killinghurst. Elliott, having to ride Eastern Monarch, left the mount on Plack in the Jockey Club Cup to Smirke, who, taking her to the front at the Bushes, beat Eastern Monarch easily. A good finish for the Richmond Nursery saw a cleverly-gained victory for Mr. Persse's stable by Congo, the Bachelor's Double colt beating Gonedry and Prompt by a head and a neck.

There are eight events to-morrow but none of them very thrilling. I expect CHANG CHIA to win the Houghton Stakes and JASON the Queensberry Handicap. SHIMMERING may win the Criterion Nursery, and PORTLIGHT the Durham Stakes. BEESBOROUGH should win the New Nursery if he runs up to his Sandown form, and BELLMAN looks a good thing for the Final Stakes.

GALTEE MORE.

"FORM" HORSES.

NEWMARKET.

12. 0—Chang Chia. 2. 0—Vionnet.
12.30—Ringdove. 2.30—Silent Guard.
1. 0—Hanging Fire. 3. 0—Halcyon.
1.30—Rocketer. 3.30—Bellman.

DOUBLE—King Throstle (nap) and Argeia.

A Student of Form.

NAAS RACES,

TO-MORROW (SATURDAY), NOVEMBER 1st.

FIRST RACE 1.30.

Horses from Dublin leave Kingsbridge on 10 a.m. train, and return by 5.15 p.m. train from Naas, arriving Kingsbridge 6.10 p.m.

—(Advt.)

NEWMARKET RESULTS.

12.0—**JOCKEY CLUB CUP**, a sweepstakes, £20 each, with £300 added. 2½ m.

Lord Rosebery's ch. f. PLACK, by Hurry On—Groat, 3, 7-9 ..... C. Smirke 1
Sir G. Bullough's EASTERN MONARCH, 4, 8-11 ..... C. Elliott 2

Sir A. Bailey's CEYLONESE, 5, 8-12 ..... M. Beary 3

Off 12.5. (Winner trained by J. Jarvis.)

Betting—2 to 1 on PLACK, 4 to 1 agst. Eastern Monarch, 5 to 1 Ceylonese.

Eastern Monarch and Plack ran in close company for nearly a mile and a half, when Plack took up the running. She stalled off a strong challenge on the part of Eastern Monarch, and won by a length and a half; eight lengths separated second and third.

12.30—**MAIDEN T.Y.O. STAKES** of £10 each, £3 ft., with £200 added. Second £30, 6 f.

Sir G. Bullough's br. c. ST. BECAN, by Hurry On—The Cyprian, 9-0 ..... C. Elliott 1
Sir R. Garton's KILLINGHURST, 9-0 J. Leach 2
Mr. T. Ryan's THE VIRGINIAN, 9-0 ..... B. Carslake 3

Also ran—Keate's Lane (Winter), Tournesol (F. Bullock), Wooden Horse (Jelliss), Golden Eaglet (V. Smyth), Gay Shield (Lister), Kentish Glade (R. Jones), Obvious (G. Walsh), Fraxinella (McLachlan), Tongo (T. Pryor), Sherbert (Fox), Leading Light (J. Childs), Purana (T. Weston), Nancy Webster (Archibald). Off 12.32. (Winner trained by J. Jarvis.)

Betting—13 to 8 agst. ST. BECAN, 5 to 1 each Killinghurst and The Virginian, 10 to 1 each Fraxinella and Nancy Webster, 20 to 1 bar five.

Won by three lengths; one and a half lengths.

1.0—**DITCH MILE WELTER HANDICAP**, a sweepstakes of 10 sovs. each, 3 ft., with 200 sovs. added. Second 30 sovs. D.M.

Sir E. Hulton's b. g. JEDDART, by Willonyx—Lady Jess, 4, 8-13 ..... C. Elliott 1
Lord Woolavington's TOUR DE FORCE, 3, 8-11 ..... G. Archibald 2
Lady Compton-Vyner's ROMAN ROAD, 3, 7-7 ..... T. Weston 3

Also ran—Pondoland (McLachlan), Houdale (Perryman), Pando (G. Smith), Page Three (Wragg), Resinato (J. Childs), Procyon (Fox), Southern Flight (Lister), Synorix (R. Jones), Colesberg (Smirke), Iolair (McLachlan, jun.). Off 1.2. (Winner trained by D. Waugh.)

Betting—4 to 1 agst. Iolair, 9 to 2 Resinato, 5 to 1 Tour de Force, 6 to 1 each JEDDART and Synorix, 10 to 1 each Pondoland and Houdale, 100 to 7 bar seven.

Won by two lengths; half a length.

1.30—**HARLESTON PLATE (S.)**, £200. 1 m. 1 f.

Mr. B. Cohen's b. g. GOLDEN BRICK, by Lomond—Monalee, 4, 7-12 ..... C. Elliott *
Mr. Reid Walker's br. h. MILTON, by Marcovil—Misfit, a, 8-7 ..... F. Bullock *
Mr. P. Heybourn's SOUTHERN, a, 8-0 ..... H. Wragg 3

Also ran:—Brinklow (Alford), Portumna (J. Childs), Lembach (Perryman), The Ghazi (Orme), Monnaie (R. Jones).

* Dead-heat. Stakes divided.

Off 1.31. (Milton trained by C. Doyle; Golden Brick by Batho.)

Betting—3 to 1 agst. Lembach, 4 to 1 GOLDEN BRICK, 9 to 2 MILTON, 5 to 1 Brinklow, 8 to 1 Southern, 10 to 1 bar five.

Dead-heat for first place; Southern, four lengths away, third.

Milton was sold to Mr. G. Cooke for 450 gns.; Golden Brick sold to Mr. W. Nightingall for 300 gns.

2.0—**RICHMOND NURSERY HANDICAP**, a sweepstakes of 10 sovs. each, 3 ft., with 300 sovs. added. Second 50 sovs. Brethy Stakes Course (6 f.).

Mr. T. F. Ryan's ch. c. CONGO, by Bachelor's Double—Boscobie, 8-5 ..... B. Carslake 1
Mr. H. D. Dennis's GONEDRY, 8-4 ..... R. Jones 2
Mr. S. Joel's PROMPT, 9-0 ..... McLachlan 3

Also ran:—Rodeo (Jelliss), Rufus (Wragg), Sah-Luma (Perryman), Ravioli (J. Leach), Dear Herod (Lister), Donaghadee (Smirke), Ravioli (Donoghue), Rufus O'Malley (Alford), Monsieur (T. Pryor), Jug o' Rum (V. Nesbit), Templeman (McLachlan, jun.), Palmetto (Orme), Skyblaze (G. Richards), Goura (H. Leach), Some Slip (A. Burns), Grand Stand (Howard), Gin Sling (Street). Off 2.5. (Winner trained by Persse.)

Betting—3 to 1 agst. Jug o' Rum, 11 to 2 Sah-Luma, 7 to 1 each Gonedry and Palmetto, 8 to 1 Prompt, 10 to 1 each CONGO and Ravioli, 20 to 1 bar seven.

Won by a head; a neck.

2.30—**DEWHURST STAKES**, £25 each, £15 ft., with £500 added. For two-year-olds. Second £300, third £100. 7 f.

H.H. Aga Khan's b. c. ZIONIST, by Spearmint—Judea, 8-13 ..... V. Smyth 1
Lord Zetland's ASKE, 9-13 ..... McLachlan 2
Mrs. W. Raphael's WARMINSTER, 8-9 ..... S. Donoghue 3

Sir A. Bailey's Right Arm, 8-9 ..... M. Beary 0
Sir R. Jardine's Quick Work, 8-9 ..... W. Lister 0
Mr. S. Joel's St. Napoleon, 8-9 ..... McLachlan, jun. 0

Off 2.31. (Winner trained by R. Dawson.)

Betting—4 to 1 on ZIONIST, 7 to 1 agst. Warminster, 100 to 6 bar two.

After going nearly a furlong Zionist settled down clear of Right Arm, Warminster, and Aske. Warminster was second down the Bushes hill, but Zionist easily retained the lead and won in a canter by six lengths; three lengths separated second and third. St. Napoleon was fourth.

3.10—**THE CAMBRIDGESHIRE STAKES**, a handicap of 25 sovs. each, with 1,000 added; for three years old and upwards. The owner of the second horse to receive 300 sovs. and of the third 100 sovs. out of the stakes. New Cambridgeshire Course, last mile and a furlong of A.F.

Duke of Westminster's br. c. TWELVE POINTER, by Royal Realm—Fin Glen, 4, 8-12 ..... Carslake 1

Mr. Lowry's br. m. BACHELOR'S FORT, by Melcager—Lady Black, 6, 7-5 ..Wadsworth 2
Lord Coventry's b. f. VERDICT, by Shogun—Finale, 4, 8-12 ..... Beary 3

Mr. A. Cox's Caravel, 3, 8-5 ..... F. Bullock 0
Sir C. Paget's Re-echo, 5, 8-5 ..... J. Childs 0
Mr. Sol Joel's Evander, 6, 8-4 ..McLachlan, sen. 0
H.H. Aga Khan's Diophon, 5, 8-4 ..... Archibald 0
Lord Derby's Moabite, 4, 8-4 ..... Weston 0
Capt. R. Sassoon's Live Wire, 3, 8-1 ..G. Smith 0
Mr. A. J. Ash's Lighthouse, 4, 7-13 ..... J. Leach 0
Mr. M. Ekenayan's Helium II., 4, 7-12 (car. 7-13) ..... M. Allgmand 0
Mr. B. Irish's Dawson City, 3, 7-11 (car. 7-12) ..... Elliott 0
Mr. B. Cohen's Jarvie, 4, 7-9 ..... C. Smirke 0
Mrs. Collie's Little Marten, 5, 7-6 ..... Walsh 0
Mr. W. Raphael's Waygood, 4, 7-5 (car. 7-6) ..... T. Pryor 0
Mr. G. Hardy's Dumas, 4, 7-4 ..... G. Richards 0
Lady Edgar's Mignault, 3, 7-4 (car. 7-6) ..... S. Donoghue 0

Mrs. R. R. Jeffery's Dinkie, 4, 7-3 ..... Alford 0
Lady Nunburnholme's Amethystine, 3, 6-13 ..... J. Sirett 0
Mr. S. Joel's Pasha, 3, 6-13 (car. 7-0) ..... W. McLachlan, jun. 0
Lady Birkin's Blanchefleur II., 5, 6-13 ..... Lynch 0
Sir A. Bailey's Bucks Yeoman, 5, 6-13 ..... A. Burns 0
Mr. J. W. Harvie's Helshy, 3, 6-7 (car. 6-8) ..... A. Haynes 0
Mr. M'Auley's Grave Fairy, 7, 6-5 ..W. Howard 0
Mr. J. Doyle's Tranquillete, 3, 6-13 (car. 7-1) ..... James Doyle 0
Mr. J. Leigh's Creolian, 3, 6-7 ..... Bonham 0
Mr. L. Cribben's Fair Charlotte, 3, 6-6 ..... A. Glasgow 0

Off 3.14. (Winner trained by Persse.)

Betting—6 to 1 agst. Lichthouse, 9 to 1 TWELVE POINTER, 100 to 9 each Dawson City and Pasha, 100 to 6 each Dumas and Bucks Yeoman, 20 to 1 each Diophon, Live Wire, Dinkie and Jarvie, 25 to 1 each Moabite, Caravel and Mignault, 33 to 1 Verdict, 40 to 1 each Amethystine, Grave Fairy, Helium II., Bachelor's Fort and Little Marten, 50 to 1 each Evander and Re-echo, 66 to 1 any other.

Place betting in proportion.

The first to break the line was Grave Fairy, who raced in front of Dinkie, Moabite, Mignault, Lighthouse, Twelve Pointer, Dawson City, Jarvie and Bachelor's Fort. At half-way Mignault was leading Twelve Pointer, Moabite and Live Wire. At the Bushes Twelve Pointer came out, pursued by Tranquillete and Caravel, with Verdict drawing up. Twelve Pointer emerged from the dip, attended by Bachelor's Fort and Verdict, and won a fine race by a length; the same distance separated second and third. Dawson City was fourth, Dumas fifth and Live Wire sixth.

Draw for places:—No. 1 (stand side), Evander; 2, Tranquillete; 3, Grave Fairy; 4, Pasha; 5, Bucks Yeoman; 6, Re-echo; 7, Caravel; 8, Blanche fleur II.; 9, Dawson City; 10, Jarvie; 11, Helium II., 12, Little Marten, 13, Diophon; 14, Verdict; 15, Dumas; 16, Twelve Pointer; 17, Waygood; 18, Bachelor's Fort; 19, Live Wire; 20, Dinkie; 21, Fair Charlotte; 22, Amethystine; 23, Mignault; 24, Creolian; 25, Helshy; 26, Lighthouse; 27, Moabite.

3.45—**MOULTON STAKES**, £20 each, £5 ft., with £200 added. For two-year-olds. Second £50. 5 f.

Mr. H. Morris's b. c. MANNA, by Phalaris—Waffles, 9-4 ..... B. Carslake 1
Mr. Reid Walker's INCA, 7-11 ..... S. Donoghue 2
Sir A. Bailey's COMMUTER, 9-1 ..... M. Beary 3

Also ran—Toy Bell (F. Winter), Hussein (C. Elliott), Cross Bow (F. Bullock), Wyandote (J. Leach), Heavenly Way (McLachlan), Dingram (Archibald). Off 3.45. (Winner trained by F. Darling.)

Betting—11 to 8 on MANNA, 6 to 1 agst. Cross Bow, 8 to 1 each Toy Bell, Dingram and Hussein, 10 to 1 Commuter, 100 to 7 any other.

Won by three lengths; four lengths.

4.15—**FRECKENHAM THREE-YEAR-OLD STAKES** of £5 each, £2 forfeit, with £200 added. For three-year-olds which have not won £200. Second £50, third £15. 7f.

Lord Penrhyn's b. f. BUSTLE UP, by Hurry On—Cradford, 9-1 ..... F. Bullock 1
Lord Glanely's GRAND FLIER ..... C. Smirke 2
Lord Woolavington's NO QUARTER, 9-1 ..... G. Archibald 3

Also ran—St. Clears (Alford), Old Rowley (T. Pryor), Meandering (J. Leach), Royal Ensign (Jelliss), Charena (G. Richards). On the Somme (G. Smith), Bess o' th' Barn (T. Weston). Off 4.15. (Winner trained by H. Sadler.)

Betting—7 to 4 agst. No Quarter, 5 to 2 On the Somme, 6 to 1 Bess o' th' Barn, 7 to 1 Old Rowley, 8 to 1 Charena, 10 to 1 BUSTLE UP or any other.

Won by three lengths; six lengths.

THE CUP—D.I. (Declared void.)

TO-DAY'S SELECTIONS.

There is an unusually full programme to be decided to-day, and hence again an early start. The going is still very heavy, but not so bad as might have been expected, and, if only it remains fine, should have dried up considerably. Procedings open with the Houghton Stakes. Palma filly apparently stays well, but she did badly here on the first day, and probably will not be pulled out again, in which case Chang Chia looks good. In the Queensberry Handicap I like Scherzo, Eton Wick, and Charming. The first-named has been coughing, and, though reputed to be fit and well, i hesitate to make him my selection until we have seen him on a racecourse. Eton Wick showed by her easy victory here last meeting that she is fast returning to form, and, though I have a wholesome dread for the game and consistent Charming, I give Eton Wick my vote. The Durham Stakes has rather a poor entry, the best of which are Winalot and Roysterer. The first-named has done little of note, but he was well fancied for the St. Leger, and, as Royasterer has had a busy season and probably requires a rest, I shall throw in my lot with Winalot. Selections:—

Houghton Stakes—Chang Chia.
Scarborough Stakes—Dry Wit.
Queensberry Handicap—Eton Wick.

Criterion Nursery—**Riding Light.**
Durham Stakes—Winalot.
New Nursery—**Bessborough.**
Houghton Handicap—**Back Stair.**
Final Stakes—**Bellman.**

12.0—HOUGHTON STAKES, £25 each, £5 ft., with £200 added. For 2-y.-o. 5f.

	st. lb.
Second £50. R.M.	
ST. BECAN (Sir G. Bullough) ..... J. Jarvis	8 10
BLYTH WARRIOR (Lord Rosebery) ..... Persse	8 4
GYGES (Mr. J. de Rothschild) ..... Pratt	8 4
CHANG CHIA (Mrs. S. Whitburn) ..... Cottrill	8 4

(The above have arrived.)

SON OF SPRING (Sir A. Bailey) ..... R. Day	9 0
GAY GIRL (C. Mr. H. Curzon) ..... Watts	8 13
PORCH (Mr. H. Shaw) ..... Gwitt	8 13
CHANG CHIA (Mrs. S. Whitburn) ..... Cottrill	8 10
SAH-LUMA F. (Mr. W. de Pledge) ..... Leader	8 8
PALMA F. (Lord Wolverton) ..... F. Lambton	8 7
KING'S YELLOW (Mr. C. Gordon) J. Jarvis	8 6
GLAMOUR (Duke of Portland) ..... F. Darling	8 3
RIDING LIGHT (Mr. A. de Rothschild) ..... Watson	8 1
PINEAPPLE (Major Barclay) ..... J. Cannon	8 0
SHIMMERING (Mrs. E. Tabor) ..... Tabor	8 0
RAPIDE (Mr. J. White) ..... Pickering	8 0
BAGPIPES (Mr. Sol Joel) ..... De Mestre	7 13
STAR OF PRIDE (Sir R. Jardine) ..... W. Colling	7 12
BRIDAL CHAMBER (Mr. J. Fox) J. Jarvis	7 11
ROCKETER (Sir E. Hulton) ..... D. Waugh	7 10
MR. TINKLE (Lady Torrington) ..... Bartholomew	7 10
LA ZARINE F. (Sir O. Mosley) R. J. Colling	7 9
SAHIROL C. (Mr. H. Pulitzer) ...H. Leader	7 8
DOOR STOP (Sir A. Bailey) ..... R. Day	7 8
GOING GAY (Mr. J. Hasson) ...H. Leader	7 7
AUREATE (Mr. G. Hiliard) ..... Morris	7 7
MARANON F. (Mr. B. Irish) ..... B. Jarvis	7 7
BROADBACK BAY (Lord Derby) ..... Lambton	7 7
PRISON BARS (Mr. F. Barling) ..... Barling	7 7
AGNI (Sir A. Bailey) ..... R. Day	7 6
DAME PRUDENT F. (Lord Derby) Lambton	7 5
PEEPING JOE (Lord Derby) ..... Lambton	7 5
BEWILDERMENT (Sir H. Cunliffe-Owen) ..... O. Bell	7 3
BELAH (Sir H. Cunliffe-Owen) ...G. Sadler	7 3
GLOAMING (Mr. de Rothschild) ..... Archibald	7 3
TIBERIA F. (Mr. R. Swanwick) ...J. Jarvis	7 1
CARLOTTA (Lord Hillingdon) ...S. Darling	6 10
FIREPROOF (Lord Penrhyn) ..... H. Sadler	6 8
HARLEIAN (Mr. A. Bendir) ...G. Sadler	6 4
BIRDIE F. (Capt. Goddard) ..... Toon	6 2
ELSPETH (Lord Penrhyn) ..... H. Sadler	6 2

2.0—DURHAM STAKES (Handicap), £15 each, £5 ft., with £500 added. Second £50, third £25. 1¼ m. Age. st. lb.

KARL (Sir H. Meux)	Persse	4 7 13
CARRYDUFF (Mr. A. Macomber)	Crawford	4 7 7
CAMPBELL KID (Mrs. A. Bendir)	Harper	5 7 6
VIONNET (Mr. J. de Rothschild)	Pratt	3 6 7

(The above have arrived.)

PONDOLAND (Mr. Sol Joel) De Mestre	5 9 4
LIGHT DRAGOON (7lb. ex.) (Mr. J. Hornung)	Jarvis	6 9 2
MOABITE (Lord Derby)	Lambton	4 8 11
BATON ROUGE (Mr. S. Tattersall)	Taylor	5 8 9
SOLDUMENO (Lady Bullough)	J. Jarvis	4 8 9
EVANDER (Mr. Sol Joel)...De Mestre		6 8 8
DOYSAY (Mrs. S. Whitburn)	Cottrill	4 8 7
LIVE WIRE (Lord Wolverton)...Lambton		5 8 6
MR. BLISS (Mr. R. Swanwick)	R. Day	3 7 9
ROYSTERER (Lord Durham) Lambton		3 7 8
HOBGOBLIN (Mr. A. De Rothschild)	Watson	3 7 8
BURSLEM (Sir A. Bailey).....	R. Day	3 7 5
MONTEITH (H.H. Maharajah Jam Sahib of Nawanagar)	A. Sadler	a 7 4
MAID OF BATH (Lady J. Douglas)	Taylor	3 7 3
PORTLIGHT (Mr. Sol Joel)...De Mestre		3 7 2
RESINATO (His Majesty).....	R. Marsh	3 7 0
FORERUNNER (Mr. E. Clark)...Hogg		6 6 13
ONEGA (Mr. W. Cazalet)	Taylor	3 6 11

2.30—NEW NURSERY STAKES (handicap) of 10 sovs. each, 3 ft., with 300 sovs. added. Second 50 sovs. For two-year-olds. Course—6 f.

FIROUZE MAHAL (H.H. Aga Khan)	R. Dawson 8 6
CHINKAPIN (Mr. A. R. Cox)	Taylor 8 6
BERITA (Mr. Major Leader)	Braime 8 5
HAZELTWIG (Capt. Gough) ...Farquharson	8 4
KING'S PARADE (Mr. de Rothschild) ..Pratt	8 0
CARILLON (Mrs. S. Whitburn)	Cottrill 7 13

(The above have arrived.)

BLANCHISSEUSE (Lord Derby)	Lambton 9 0
EMPIRE (Mrs. R. R. Jeffrey)	Earl 8 13
OPEN PROSPECT (10lb. ex.) (Sir A. Bailey)	R. Day 8 11
SILENT GUARD (Mr. G. Hardy).....	Hogg 8 7
GOLDBOUND (Lady Edgar)	Whitaker 8 7
SHARP SON (Sir A. Bailey)	R. Day 8 6
GREENER (Lt.-Col. Dirkin)...Each, sen.	8 5
BAGPIPES (Mr. S. Joel)	De Mestre 8 5
ARIADNE (Mr. F. Gretton)	Moreton 8 4
DURABILITY (Mr. R. Day)	R. Day 8 4
PINEAPPLE (Major Barclay)	J. Cannon 8 3
STEFANOVNA (Lord Lascelles)...R. Marsh	8 2
NIGEL (Lord Rosebery)	J. Jarvis 8 2
CORAL WREATH (Mr. Ash) ...H. Leader	8 1
PRINCESS PAULINE (Mr. S. Joel)	De Mestre 8 0
FIELD-DAY (Lord Penrhyn).....	H. Sadler 8 0
ALL RIGHT F. (Mr. M. Lander)...C. Leader	7 10
BESSBOROUGH (Mr. Lysaght)...B. Jarvis	7 12
WANG (Sir J. Rathbreford)	R. Day 7 12
AGENT PROVOCATEUR (Mr. Hesketh)	Toon 7 10
HENNESSY (Capt. Bewicke)	Bewicke 7 4

3.0—HOUGHTON STAKES, £25 each, with £200 added. Second, 20 sovs. Dewhurst Stakes Course (7 f.). Age. st. lb.

SQUARSON (Mr. A. D'Pennant).....	Hogg	5 8 3
KEPPLESTONE (Mr. A. B. Walker)	J. Rhodes	4 8 2
MADEMOISELLE M. (Mr. Paget) Duller		5 7 7
MOTHER'S SON (Mr. W. Higgs) Higgs		3 7 7
GAY CANOPY (Major Mundy) ..H. Leader		3 7 0
DIONYSIA (Mr. F. Garcia)	Braime	3 7 0

(The above have arrived.)

BURNT SIENNA (Lord Derby)...Lambton	4 9 3
GYROSCOPE (Mr. J. Settle)	C. Davis	3 8 7
BACK STAIR (Lord Allendale)...B. Jarvis	3 8 6
WHITE BREAD (Lady Wavertree)	S. Darling	3 8 5
FLEET CLOUD (Mr. Macomber)	S. Darling	5 8 4
HALCYON (Lord Derby)	Lambton	3 8 3
WEATHERVANE (His Majesty)..R. Marsh		5 8 2
RUYSDAEL (H.H. Maharajah Jam Sahib of Nawanagar)	Sadlier, jun.	6 8 2
LUCENTIO (Sir D. Broughton)	J. Renwick	7 8 2
ULVA FERRY (Sir A. Bailey).....	R. Day	3 8 1
THE OWLET (Capt. W. Goddard) Toon		4 8 1
GAVOTTE (Mr. P. Layton)...R. J. Colling		6 8 0
GRAND APPLAUSE (Mr. F. Hartigan)	F. Hartigan	5 8 0
POETASTER (Lord Rosebery)....J. Jarvis		4 8 0
WYKEHAM (Mr. Stobart)...R. W. Colling		5 7 12
DART SNOWFLAKE (Mr. Ash) ...Dale		6 7 11
BRIDGE OF DUN (Mr. Jeffrey)	Earl	4 7 11
UNISON (Mr. S. Joel)	De Mestre	6 7 10
RADLETT (Mr. W. Raphael)....G. Sadler		4 7 7
TOOTH MARKEN (Mr. Bendir) Harper		3 7 7
CERAMIC (Mr. S. Joel) ....De Mestre		3 7 7
INVERVEIGH (Lord Durham) ....Peck		3 7 7
SKYWAVE (Lt.-Col. Glanely) ..... C. Marsh		3 7 7
DOWN WITH THE DUST (Mr. A. P. Cunliffe) ..... Cunliffe		3 7 6
BACHELOR'S POINT (Mr. J. M'Auley) ..... H. Leader		4 7 5
CORCEL (Mr. H. Leader) ....H. Leader		6 7 5
FREE FROM PRIDE (Sir R. Jardine) ..... T. Waugh		4 7 3
FIDDLE PIN (Sir A. Bailey) ...R. Day		3 7 2
CLOTH OF GOLD (Mr. Baylis)-T. Leader		3 7 2
RESTORATION (Lord Londonderry) ..... Pickering		3 7 2
PERHAPS (Mr. A. Knowles) .....Nugent		4 7 1
VAIN PERCY (Mr. Bancroft) ...Easterbee		3 7 1
DOUBLE STAR (Mr. Cottrill) ..Cottrill		3 7 0
PLATINUM (Mr. F. Gregory) ....Morris		3 7 0
MULLEIN (Lord Lascelles) ....C. Leader		5 7 0
WHITE CORAL (Mr. De Pledge) ..... F. Leader		3 7 0
CARLAM (Capt. Homfray) R. Sherwood		5 7 0

3.30—FINAL STAKES of £25 each and £5 extra for starters, with £300 added. 1¼ m. Age. st. lb.

SIGNET (Mr. F. Wilmot)	Poole	5 8 10

(The above has arrived.)

PERFECTUS (Mr. A. Gordon)...F. Leader	5 9 8
BELLMAN (Mr. F. Carson)	Watts	5 9 1
ZARGPE (Mr. J. Radcliff)	Rochfort	5 9 0
CREWE (Lord Rosebery)	J. Jarvis	3 9 0
THE PILOT (Lord Zetland)	Dundas	3 9 0
HENRY THE SEVENTH (Mr. M. Field)	Rochfort	5 8 10
BENRHYDDING (Lord Harewood)	R. Day	3 7 9
CAVALCADE (Mr. G. Beighton)	C. Leader	3 7 9
INCHRORY (Mr. Reid Walker) C. Doyle		4 7 9
NORTH BUCKS (Sir A. Bailey) ..R. Day		3 7 6
TRES CHIC (Mr. M. Field) .....Rochfort		3 7 6

SCRATCHINGS.—Scarborough Stakes—Anubis. Criterion Nursery—Ravioli, King's Parade, Bhopal. Durham Stakes—Cerolet. New Nursery—The Cid, Trezum. Houghton Handicap—Willblend.

WORCESTER RESULTS.

1.30—**WITLEY HANDICAP** of £150. 5 f.

Mr. W. Purefoy's b. f. POLITE, by Pommern—Starlight, 3, 8-9 ..... H. Beasley 1
Miss E. Johnstone's RAFNAM, 3, 8-7 ..Barber 2
Mr. Dansey's MARY LOCHIEL, 4, 7-8 Marland 3

Also ran:—Talisman (F. Lane), Free State (J. Childs), Pride of Inglewood (J. Thwaites), Gay Boss (Ingham), Irish Angel (Gardner), Vencedora (Wells), His Lordship (W. Stott), Golden Duke (H. Robertson), Retina (G. Hulme), Doubler (C. Parker), May Morn (R. James), Cabbage (Lindborg). Off 1.33. (Winner trained by Harper.)

Betting—5 to 1 agst. POLITE, 6 to 1 Pride of Inglewood, 7 to 1 each Irish Angel and Retina, 100 to 8 any other.

Won by half a length; two lengths.

2.0—**VISITORS' PLATE (S.)** of £150. 6 f.

Mr. D. Gant's b. c. GAY CHRISTIAN, by Gay Crusader—St. Agnes, 3, 7-4 ..... McLoughlin 1
Mr. Solomon's ROYAL HUSSAR, a, 9-2 J. Hine 2
Mr. H. Adams' BUFFOON, 6, 9-2 ...W. Stott 3

Also ran:—Moidore (Herbert), Seacraft (F. Lane), Ulidia (J. Brown), Paulinus (W. Parvin), Son o' Simon (Lindborg). Off 2.3. (Winner trained by P. Lowe.)

Betting—7 to 4 on Royal Hussar, 7 to 1 agst. Buffoon, 8 to 1 Son o' Simon, 10 to 1 GAY CHRISTIAN or any other.

Won by three-quarters of a length; a length and a half.

The winner was bought in for 460 guineas.

2.30—**RIVERSIDE NURSERY HANDICAP** of £150. 5 f.

Sir F. Price's ch. c. WARHAWK, by White Eagle—Cassia, 8-13 ..... R. Dick 1
Mr. E. Wallace's BOSAMBO, 8-13 ...S. Ingham 2
Mr. F. Gretton's ARIADNE, 8-5 ..... F. Lane 3

Also ran:—Artemis (E. Beasley), Domestic Bond (Wells), Death-Duty (Lindborg), Sabine (J. Hine), Vendemiaire (T. Carey), Ulster Queen (Gardner), Simonskid (R. James), Perm (W. Griffen), Barney Google (Herbert), Cross Appeal (C. Parker), Barclay's (Mariand), Magic Ray (T. Barber). Off 2.31. (Winner trained by Gilbert.)

Betting—6 to 1 each agst. Domestic Bond and Vendemiaire, 7 to 1 each WARHAWK and Artemis, 10 to 1 each C

FINANCIAL NEWS AND NOTES.

IRISH STOCK EXCHANGES.

DUBLIN.

BRITISH FUNDS STRONG. BANK STOCK EASIER. GUINNESS BUSY AND HARDER. RAILS UNCERTAIN. PARENT TYRES WANTED. TEXTILE AND TOBACCO STRENGTH.

The results of the British general election seemed to confirm the confidence and cheerful trend of prices so prominent a feature of the Stock Markets for some days past. Business was fairly brisk, with prominent gains again established in most representative Securities. Government National Loan was quiet and dull. British Funds were scarce, with higher prices paid and bid. Banks were mostly well supported, but Bank of Ireland Stock was lower on profit-taking after recent smart advance. There was a fairly busy market in Guinness Ord. Shares, but Dublin Distillers Pref. were weaker. Marconi Ord. were wanted at a slight advance. Home Rails were not much altered, but the market was quieter. Dublin United Tramway Shares were in steady request. Provincial issues remain particularly scarce. There was firm support for Dunlop Rubber Ord. and Parent Tyre Def. Shares, and the latter rose to 42s. buyers. The Textile market was again buoyantly disposed, with further gains of 1s. to 2s. a share fairly general. Imperial Tobaccos were very strong also, and the Imperials of Canada moved up in sympathy. Lever Bros. were supported, and Vickers improved on contract news.

Government National 5 p.c. Sterling Loan fell ¼ to 92⅜, and the Deed Stock ¼ to 92¼ for an odd lot.

British Funds were keenly supported. Consols rose ⅛ to 57⅛. War Loan 5 p.c. ¼ to 100⅛, ⅜. Conversion 3½ p.c. 1¼ to 79½, and Irish Land 2½ p.c. ¼ to 60¼.

Among Banking Securities, Bank Stock exceptionally gave way 1 to 274, but Hibernians rose ¼ to 7¼, Nationals ⅛ to 20½, and Provincial Old were called 22½ bid against 22¼ the previous business done price. Munster and Leinsters repeated 6⅞.

In Breweries and Distilleries, Dublin Distillers Ord. repeated 28s., but the Pref. fell 2s. to 77s. 6d. Guinness Ord. closed ⅛ higher at 49¼, ⅜, ¼, ⅛; Power and Son Pref. were 1½d. better at 18s. 10½d.

Marconi Ord. closed 3d. harder at 34s. 3d. buyers.

Home Rails closed quiet. Great Southern repeated 41, but the Pref. fell ½ to 50, while the Debs. rose 1 to 68. Midland Great Western fell ¼ to 28, and the 4 p.c. Deb. Stock repeated 63. Great Northern Debs. show no alteration at 66½.

In Trams, Dublin United Ord. recovered ⅛ to 6½, and the Pref. repeated 9⅛. Provincial Ord. were 40s., and the Debs. 6½ both bid, without any shares being secured.

Dunlop Rubber Ord. at 9s. 6d. were firm. Parent Tyre Def. rose 6d. to 41s. 9d., 42s., and the Pref. realised 14s. 6d. for a broken lot.

In Drapery Shares, Webb and Co. realised again 4s. 6d. Walpole Bros. Pref. were bid up 4½d. to 72s. 6d. Arnott Debs. were sellers at 7, and Pim Bros. Pref. at 3½.

As regards Manufacturing Shares, Textiles were again, the main feature. Bleachers opened 4½d. better at 59s. 9d. and rose to 60s. Calico Printers improved 4½d. to 36s. 9d. Coats Ord. 1s. 3d. to 64s. 64s. 3d., Courtaulds 9d. to 59s. 3d., 59s., but the Pref. fell 1½d. to 18s. 9d. Cottons were bid up 1s. 3d. to 55s. 9d. 56s., and Spinners 1s. 3d. to 53s. 9d. 54s. 6d. Imperial Tobaccos rose 1s. to 83s. 3d., and Canadians 1s. to 28s. 28s. 3d. British-Americans marked again 10⅜s. 6d. and then rose to 108s. 10½d. Helys Pref. were held for 18s. 6d., and Ross and Walpole Pref. offered at 9s. 7½d. Vickers rose 7½d. to round about 11s. 6d. Lever Bros. 8 p.c. Pref. rose 3d. to 20s. 4½d. A. Armstrong Pref. and Ord. remain idle, but firm. Brunner Mond rose 1s. to 39s. 6d.

Alliance Gas Shares repeated 6⅞.

In Trading, etc., Burke Pref. at 78s. 9d. maintained the previous day's advance. Hugh Moore and Alexander Pref. were sellers at 48s. 1½d., and Thom Pref. at 50s. 6d. Clarence Hotel 1 Pref. fell 1d. to 12s. 6d., and Hibernian Fire repeated 5s. Shell Transports rose 7½d. to 81s. 10½d.

BUSINESS DONE AT ALL SESSIONS.
Transactions for cash marked "c."

National Loan.(92¼) 92¼ | Pim Pref....(70-7½) 70/-
Do. Deed....(92½) *92¼ | Walpole Pf.(72/1½) 72/6b
Consols .....(57⅛) 57⅛ | Webb (J. H.)4/6| *4/6
5% War Loan ..... | Bleachers...(59/44) 59/9
(1001) 100⅛ | *60/-
Conver. Loan..(78¼) 79⅛ | Calicos .....(36/4½) 36/9
5½% Treas. Bonds..103⅝ | Coats .....(63/-) 63/3
2½% Land Act..(60) 60¼ | Cottons..(57/-) *58/9 9/-
Bank Ireland.(27⅝) 27⅝ | Courtaulds...(58/3) 59/3
Hibernian Bank ..... 7⅛ |
Mun. & Lein.....(6¾) 6¾ | Do. Pref. 9/- 18/9
National .....(20⅛) 20⅛ | Spinners.(53/3) 53/9 4/6
Provincial .....(22¼) 22½ | B.A.T. ...(108/6) *108/6
Dub. Distillers..(28/-) 28/- |
Do. Pref....(79/6) 77⅛ | Imp. Tob....(82/3) 83/3
Guinness ....(49¼) 49¼ ¼ | Do. Canada.....28/- 8/3
⅛ ⅜ | Brunner Mond .....
Power Pf..(18/9) 18/10½ | Goulding Ord.(60/-) 59½
Marconi ....(34/-) 34/3b | Hely's Pref.(18/3) 18/6a
C.S.W. Ord.....(41) 41 | Lever 8% ..(20/1½) 20/4½
Do. Pref.....(50½) 50 | Ross & Walpole Pref.
Do. Deb.....(67) 68 | (9/7½) 9/7½a
G.N. Deb.....(66¼) 66¼ | Vickers..(10/10½) 11/4½b
M.(G.W. Ord..(13⅜) 13⅜ | 11/7½
Do 4% Deb....(63) 63 | Barke Pref...(78/9) 78/9
Cavan No. 2..(43/-) 43/- | Moore (Hugh) Pf.48/1½a
Dublin Trams..(6⅞) 6¾ | Irish-American Oil..19/3b
Do. Pref.....(9¼) 9⅜ | Clarence Hotels .....
Parent Def..(41/6) 41/9 | 2/-
Do. Pref.(14/7½) *14/6 | Hibernian Fire..(5/-) 5/-
Dunlops .....(9/6) 9/6 | Shells .....(81/3) 81/10½
Alliance Gas...(6⅞) 6⅞ |
* Odd lot, b bid, a asked.
(Last business done given in parentheses.)

IRISH BANKS' RATE.

Discount ..... 5 p.c. 5th July, 1923
Deposit ..... 2 p.c. 5th July, 1923.

STOCK EXCHANGE SETTLEMENTS.

Mining contango day..... Nov. 3 | Nov. 17
General contango day..... Nov. 4 | Nov. 18
Ticket day ..... Nov. 5 | Nov. 19
Account day ..... Nov. 6 | Nov. 20

BELFAST.

Exchange was moderately active yesterday. War Loan brought 100⅛, Consols 57⅛, Northern Bank "A" 5⅞, Standard of South Africa 11, Westminster Bank 17⅛, Belfast Harbour Commissioners 2½ p.c. 72½, Belfast Water Commissioners 3 p.c. 61, Coats Ord. 64s. 3d., Linen Thread Ord. 43s., Dunville and Co. 13½, Dunlop Rubber 9s. 6d., Lagan Vale Estate 20s., Lever Bros. 7 p.c. Pref. 20s., 10½d., White Tomkins and Courage Ord. 25s., 14d., Burmah Oil 59s., Shell Transport 4½, Union of Australia Bank Fractions 11s. 6d., "Letters" 3/16.

PROVINCIAL EXCHANGES.

MANCHESTER.—Textiles still buoyant, with a very strong close. Bleachers 60/-60/6; Pref. 21/-; Calicos, 36/6-37/-; Pref., 18/3-18/6; Dyers, 79/-80/-; Pref., 19/9-20/-; Cottons, 59/6-60/6; Pref., 19/6-20/-; Spinners, 54/-54/6; Pref., 19/6-20/-; "Slubbers," 8/6-8/9; Coats, 64/-65/-; Ship Canal, 8½-8¾; Pref., 8¼-8½; Velvet, 29/6-30/-.

BIRMINGHAM.—Motors buoyant, with other departments distinctly better. Humbers, Rovers and Triumphs advanced. Singers recovered well. Good demand for Dunlops. Austins, 6/6; Debs., 87⅛; Bluemels, 35/3; Components 4/-; S.T.D., 4/7½; Enfields, 25/6; Humbers, 27/1½; Napiers, 24/-; Pref., 19/1½; Rolls, 26/9; Rovers, 12/6; Singers, 35/9½; Standards, 45/-; Swifts, 5/9½; Triumphs, 27/6; Vauxhalls, 6/9; Dunlops, 9/7½; Parent Def., 41/6.

DIVIDENDS AND REPORTS.

AERATED BREAD CO., LTD.—Final dividend of 1/3 per share, less tax, making a total payment of 2/- for the year. For the previous twelve months 1/9 was paid, including an interim of 9d. per share.

ARAMAYO MINES IN BOLIVIA.—Interim dividend of 6 per cent. on account of current year, less stamp duty of 3 per cent. An additional 3 per cent. stamp duty on the nominal value of the new shares will also be deducted from dividend, such stamp duty being in accordance with Swiss laws.

CASTNER KELLNER ALKALI.—Final dividend of 14 per cent., making 22 per cent. for year.

CITY OF BUENOS AYRES TRAMWAYS CO. (1904).—Dividend of 1/3 per share, less tax, for the three months ending September 30 last.

FARROWS BANK.—The despatch of cheques for the fourth and final dividend of 9d. in the £ commenced yesterday, and all cheques will have been sent out by November 5th.

GEORGE NEWNES.—Interim dividend of 7½ p.c. on the Ord. shares for the year ending March 31, 1925.

JOSIAH HOYLE AND SONS.—Final dividends for half year at the rate of 7 p.c. on the Pref. shares, and at the rate of 5 p.c. on the Ord. shares.

J. B. BROOKS.—Final dividend of 7½ per cent., less tax, making 10 per cent., and also a bonus of 1/- per share, free of tax. A dividend and bonus at the same rate was paid for each of the two preceding years, but in November last the Ordinary capital was increased by a scrip bonus of 33 1-3 per cent. from the reserve fund.

KORALE TEA ESTATES.—After deducting the dividend paid for the two years to June 30, 1916, on the Cumulative Preference shares, there remains for allocation £17,133. Directors propose to write off improvements to estates the sum of £4,500, to pay four years' arrears of dividend on the Cumulative Preference shares, calling for £11,492, and to carry forward (subject to corporation profits tax) £1,141. The whole of the Debenture issue, the report states, has now been paid off.

LA GUAIRA AND CARACAS RAILWAY.—Interim dividend of 3 per cent., free of tax, on Ord. Stock.

LONDON STOCKS BUOYANT.

CELEBRATING THE CONSERVATIVE VICTORY.

The London Stock markets were very strong and a long list of improvements was recorded in most departments. The markets opened buoyant on the early election figures, indicating a more settled political prospect, and quotations were advanced all round. As the day wore on, and a Conservative majority was practically a foregone conclusion, a still better tone was manifest. The amount of business transacted was not large, but a firm tone was maintained to the close. British Funds were good and an all-round improvement was marked at the finish, Conversions being an especially strong spot. Foreign Government Stocks, although not neglected, were extremely quiet and closing prices revealed no alterations from their previous levels. Home Railways were very firm and a heavy business was transacted. Increases of from ½ to 1¼ were general at the finish. Colonial and Foreign Railways were also better, the feature being a gain of 4 points in Grand Trunk Pacific 4 per cent. Debs. Banks were higher where any alteration occurred, while with the exception of Radios, which dropped back, Telephones were quite firm. Among Breweries, Watney Combe spurted to 265½, a gain of 13 points on the day, while others were without alteration. Iron, Coal and Steel were better and closing quotations were practically all higher on the session. Newspapers rose further. A firm tone was evident in Nitrates, and although final quotations showed no great alteration, prices were better where changed. A long list of increases was marked in the Miscellaneous section, while in only one instance was the final quotation lower than the previous closing price.

In gilt-edged securities, British Funds were better. Consols at 57⅜ showed an increase of ¼ on the day, while Funding Loan at 90½ and Victory Bonds at 93 were ½ and ¼ higher respectively. Conversions were a good spot, the 3½ per cent. at 79½ and the 4½ per cent. at 98½ both marking gains of ¼ on the day. Among War Loans, the Fives at 100¼ x.d. were ⅛ higher, while the Fours finished ⅛ to the good at 101. The 3½ per cent. and the 4½ per cent. were both unaltered. Indias were better, the 3 per cent. gained ½ to 56½, while the 5½ per cent. at 102¼ were also ¼ higher. Local Loans put on ½ to 67. In Colonial Government Stock Scrip issues were better. South Africa 5 per cent. closed about ¼ prem.

FOREIGN BONDS STEADY.

At the finish overnight quotations were, without exception, repeated. German 7 per cent. was slightly better at 5 prem.

BRITISH RAILS RISING.

Home Rails were a good market, and at the finish an all-round improvement was recorded. Great Westerns put on a point to 110½, while Midland Ord. at 102 were 1½ to the good. Midland 4 p.c. Pref. 1923 at 81 showed a gain of a point on the day. North-Eastern 5 p.c. Pref. Ord. closed a point higher at 81, while the Defd. Ord. at 31½ were 1½ up. Metropolitans were better, the Consols finishing ½ better at 77⅛, while the Districts at 51½ were a point higher. Southerns were a good spot, and at the finish practically every issue was marked higher. The Pref. Ord at 82 were ½ up, while the Defd. Ord. and the A shares at 43½ and 41 respectively were both a point higher. The 5 p.c. Pref. at 101 also closed a point to the good, while the B shares at 10 were ½ up. Undergrounds were firm, but without alteration at the close.

FOREIGN RAILS HIGHER.

Colonial and Foreign Rails were also higher where any change occurred. Among Buenos Aires issues, the Great Southern at 88 x.d. were ½ better, while the Westerns put on a point to 82 x.d. "Canpacs" remained unchanged at 166, but Grand Trunk Pacific 4 p.c. Debs. marked an increase of 4 points to 67½. The 4 p.c. Guaranteed were firm at their previous level. Central Argentine moved up, and at the close showed a gain of a point to 75 x.d. Entre Rios Ord. put on ½ to 35, while the 6 p.c. Cum.-Pref. at 87 were without alteration. "Leos" and Mexicans were firm, but unchanged.

OIL SHARES STRONG.

The Oil Share market figured prominently among the speculative sections of the Stock Exchange, to benefit from the announcement of the General Election results, which were received with the greatest satisfaction. A strong tone prevailed throughout the day, business, both professional and general, being on an increased scale, and prices responding readily to the demand. At the close of the House, advances were general, both among the leaders and speculative favourites, while the upward movement was continued in the "street," where active dealings were in progress until quite a late hour, final prices showing some substantial improvements—in fact, not a single loss was recorded throughout the list. Among the recognised leaders Anglo-Persians provided a strong and active feature, the shares being in keen demand all day, and those operators who had been tempted to sell shorts by the recent dullness rushed to cover, with the result that the quotation advanced smartly. The two Pref issues also met with a good demand, and moved up appreciably. Shells came in for active attention, the shares changing hands in large numbers at advancing prices, and following the improvement during official hours further strengthened in the late dealings. Burmahs were firm in sympathy with Anglo-Persians, and Anglo-Americans were bid for at an advance. There was again a large turnover in Mexican Eagles, but fluctuations were not of so violent a character as on the preceding day, and on balance a small recovery was registered.

RUBBER SHARES FIRM.

The Rubber share market yesterday was rather quiet, and the amount of business transacted on the day was small. A fairly firm tone was maintained. Price changes were not numerous, but the majority were higher than the previous closing quotations. Kapar Para opened firm and improved, finally showing a gain of 1s. 9d. at 41s. 9d. Mooply Valley gained 1s. 6d. to 24s. 9d., while Labu marked an increase of 10½d. on the day. Rubber Estates of Johore at 23s. 3d., Straits Rubber at 22s., and Tamiang at 30s. 9d. were all 9d. higher. Anglo-Dutch rose 6d. at 45s. 6d., and Java Amalgamated at 28s. ¼d. were 7½d. higher. Grand Central and Malacca were both 6d. up at 23s. 3d. and 38s. respectively. Tali Ayer gained 6d. to 21s., while Rubber Trust and Selangor at 31s. 7½d. and 4s. 11½d. respectively were both 3d. better. Lanadron closed 4½d. higher at 22s. 10½d., while Damansara at 17s. and Castlefield at 5s. 3d. were 3d. and 2½d. up respectively. The price of rubber rose to 17⅛d. per lb.

TEA SHARES FIRM.

A firm tone was manifest in the Tea share market yesterday. Business was not large, and for the most part was confined to a few of the recognised leaders. A long list of alterations were marked at the close, and while a few issues closed slightly lower than the previous close, the majority were in favour of holders.

INDUSTRIALS EXCITED.

The Miscellaneous and Industrial markets opened strong under the influence of the election results, and as the day wore on excitement grew intense. At the close it was not surprising to find semi-bookmike conditions prevailing. Prices were marked up all round at the commencement and, as anticipated, a good demand was experienced for the better class issues. It was only natural that some profit-taking should be encountered, but this was welcomed by the market, and made very little difference to prices, for any stock which came out was quickly absorbed. Following the previous day's improvement, Watney Def. came into renewed demand, as the result of which the stock closed 11½ higher at 265½, thus representing a rise of 18 within two days. Elsewhere in breweries, Hoare Ord. put on ⅛ to 2⅛, and Benskins 6d. to 25s. 6d. John Walkers hardened 4s to 55s. 6d. Hotels did not move. Foodstuffs exhibited firmness, United Dairies further improving to 36s. 3d., while Home and Colonial 15 p.c. Prefs. put on ¼ to 2¾, and Liebigs ¼ to 14¾. Van Den Berghs strengthened to 1⅛, and among Caterers, Spiers and Ponds hardened to 30s. 6d. Insurances closed higher in many cases, rises of ¼ being fairly numerous. Royal Exchange finished another 5 higher at 390. Changes among Bank Shares, though favouring holders, were only of slight extent.

Renewed support was forthcoming for Brunner-Monds on dividend expectations, and, despite some heavy selling orders owing to the execution of limits at round about 40s., all the shares were quickly absorbed, and the price left off 9d. higher at 40s. Salt Unions also gained that much at 24s. 6d. Oil Cakes rose 6d. at 24s. 6d., and African and Easterns continued a firm market, for after business had taken place at up to 36s. 3d., they finished a few pence better at 35s. 9d.

THE IRISH TIMES, FRIDAY, OCTOBER 31, 1924.

LATEST CLOSING AND STREET PRICES.

CONSOLS, ETC.

Consols	57⅛-58+ ⅛	4½ Conv. Ln.	89⅛-89+ ⅛
War Ln. 5½%	99⅛-97	5% Treas. Bds.	103⅝-104
do. 4½%	98½-97⅛	Irish Land	59-61
do. 5%	100⅜-100⅝ + ⅛	India 3%	56-57 + ⅛
do. 4% (Tax Free		do. 3½%	65-66
	100⅝-101¼ + ⅛	do. 5%	102-103+ ⅛
Fund'r L'n	90½-90⅝ + ⅛	do. 2½%	110-111
Victory Bds.	92½-93⅛ + ⅜	Local Loan	66⅝-67⅝ + ⅛
3½% Conv. Ln	79-79⅛ + ⅛	Sudan 5½%	106-106

COLONIAL GOVERNMENT STOCKS.

Alberta 4½ 1943	93-95*	Q'sland 4.1940-50	85-87
Aust. Com.3½	101-103	do.41. 1920-5	99½-100
do. 5%	104-106	do. 6% 1930-40	104-106
Brit. Col. 4½ 1941	92-94	S. Africa 4½ Con	89-91
Canada 4%	91-93	do. 6%	103-105*
do. 4½ 1936-8	101-102	S.A.Stg'rs 4,'40-50	86-88
Cape 3½ Cons.	80-82	do. 5½%	99-101
Ceylon 4%	108-110	do. 6½%	106-109
Natal 3½ '40	81-83	do.5% 1932-42	99-101*
N.S.W. 4½ '22-7	96-98	Victoria 4.'40-50	87-89
do. 5½ 1922-7	101-103	do. 6½ 1923-5	100-2
do. 6% 1923-32	99-101*	W.Aus.4½ '42-72	87-89
do. 6½ 1930-40	106-108	do. 5% 1930-40	101-103
N. Zeal.'4½ '29	94-96*	do. 5½ 1935-45	101-3
Nigeria 6%	114-116*	do. 6% 1930-40	104-5

BANKS.

Anglo S. Amer	7¼-7⅜*	Hong Kong	135-137
Australasia	15-15½	Lloyds	59 9-60/9
Bank N.S.W.	40-41 + ⅛	Midland	8½-8⅝
Do. N. Z.	27½-3⅝	Nat. Dis.	37-39
Barclays A	77½-8⅝	Nat Prov.(£4)	10½-11 ⅛ + ⅛
Brit. F. Trade	5-5½	Royal of Can	52-56
Do. Overseas	4⅞-5⅛	Shanl'd	10¾-11⅛
Can. of Com	44¼-45¼	Un. Australia	14-14½
Char.of India	19⅞-20¼	Westminster	17⅛-17⅜ + ⅛

FOREIGN BONDS.

M.U.
Oct. 21.

100½	Argentine, 1886	100	102
76⅝	Do. 4 p.c. Rescessions	76	78
90	Do. 5 p.c., 1906	91	93
42¾	Brazil 4 p.c., 1889	41	43
82½	Do. Funding, 1908	82	84
72	Do. 5 p.c., 1914	71	73
91⅝	Chilean 5 p.c., 1895	92	94
78⅜	Do. 4½ p.c., 1898	79	81
68⅝	Do. 5 p.c., 1912	67	69
99	Czecho-Slovakia Bonds	99	101
75⅜	Egyptian Unified	76	77
23	French Loan	22½	23¼
17⅛	Do. 4 p.c.	17	18
30⅞	German 5 p.c.	1⅝	1¾
20	Italian Rentes	19	21
99	Japan 4 p.c., 1905	89	91
77⅜	Do. New 5 p.c., 1907	76	78
91½	Do. 5 p.c., 1924	91	92
46	Mexican 5 p.c. '99	41	43
87⅝	Do. 6 p.c. 10-Y. Treas.	85	89
3½	Peruvian Corporation	2⅝	3½
33½	Do. Pref.	33½	34½
98	Port. Tob.	97	98
27	Portuguese 3 p.c.	25	27
104	San Paulo 8 p.c.	103	106
	Spanish 4 p.c.	87	89*
89½	Uruguay 3½ p.c.	89½	90½

BRITISH RAILS.

108⅛	Great Western	110	111
100	Ldn. & N.W. Ord.	101½	102⅝ +⅛
—	Do. 4 p.c. Pref.	80	81
—	Do. 4 p.c. Red. Pref.	96	99
—	Do. 4 p.c. Red. Pref...	97	99
—	Do. 4 p.c. Pref.	80	82 +1
79¾	Ldn. North-East. 5 p.c. Pref. Ord.	80½	81½ +1
30	Do. Def. Ord.	30½	31½ +1⅜
—	Do. 4 p.c. 1st Pref.	80	82
—	Do. 4 p.c. 2nd Pref...	79	81
77	Metropolitan	77	78 + ⅜
—	Do. Pref.	97	100*
50½	Do. District	51	52 +1
41½	Southern Pref. Ord.	81½	82½ + ⅛
42½	Do. Def. Ord.	42	43
39½	Do. "A"	45	44 +1
9⅝	Do. "B"	40½	41½ + ⅛
—	Do. 5 p.c. Pref.	9½	10½ + ⅛
—	Do. 5 p.c. Red. Pref.	100	102 +1
2⅛	Underground Electric	2⅛	3
—	Do. Income Bonds	98	100
104⅝	Do. 6 p.c. Debs.	104	106

COLONIAL AND FOREIGN RAILS.

89½	Antofagasta	87	89*
—	Argentine G.W. Ord.	83	84
—	Bahia Blanca	83	85
—	Brazil Railway Common		¾ 1⅝
90	Buenos Ayres Gt. S.	87	89* + ⅛
84	Buenos Ayres and Pacific	81	83* +1
80½	Buenos Ayres and W.	81	83* +1
163½	Canadian Pacific	165	167
75⅝	Central Argentine	75	77* +1
63½	Central Uruguay	61	63*
—	Entre Rios	34	36 + ⅛
—	Do. Cons. Pref.	86	88
—	Grand Trunk 4 p.c. Guar.	62	64
—	Do. 4 p.c. Perp. Deb.	81	83*
—	Grand Trunk Pac. Deb.	66	69 +4
29½	Mexicans	28	29
8½	Mexican Rails	8	8½
28	Do. 8 p.c. Pref.	26	28
15	Do. 6 p.c. Pref.	13	15
—	Mexican Nat. 1st Pref.	3½	4¼
1⅜	Mexican Nat. 2nd Pref.	1½	2
153	San Paulo Ord.	153	158
79¼	Uruguay Havana	88½	90½

AMERICAN RAILS.

—	Atchison	119	121 +2
—	Baltimore	67	69*
—	Chesapeake	91	93
—	Chicago, Milwaukee	13	14 — ⅜
29½	Erie	30	31
—	Do. 1st Pref.	41	43
—	New York, Ontario	22	24
74	Southern Common	72	74
—	Do. Pref.	87	90
—	Southern Pacific	103	105
153	Union Pacific	152	154 —1

TELEGRAPHS.

23½	Anglo-American Def.	23½	24
1⅞	Marconi Wireless Ord.	1⅞	1⅞
—	Do. Pref.	1¾	1¾
—	Do. Debs.	1¾	1¾
—	Do. Marine	103	105
7⅛	Do. Canada	7	7⅛
—	Original Telephone	1½	1⅝
8	Radio Corporation	7½	8
10⅝	Do. Pref. ($50)	9½	10⅝ — ⅛

BREWERIES AND DISTILLERIES.

16/3	Allsopp £1 Shares	⅜	⅜
89	Do. 5 p.c. Pref.	88	90
—	Bass, Ratcliff 5 p.c. Pref.	80	82
42/9	Do. Ord.	2/-	2/-
491	Guinness	480	490
—	Do. Pref.	115	120*
—	Peter Walker Ord.	18/0	19/0
25 3	South African Breweries	19⅛	19⅞
21/0	Walker (John) Pref.	20/6	21/6
245	Watney Combe Def.	263	268 +13

FOODSTUFFS AND STORES.

26/6	Aerated Bread	1¾	1⅞
43/0	Bovril Def.	2/-	2/-
27/3	Lipton	2⅝	2⅞
4/6	Lyons (J.)	4/3	4/6
—	Mackintosh (J.) Pref.	20/10d	20/11
8/3	Maypole Def.	5/0	5/6
—	Smiles (Geo. Meat	5	5
1⅛	Spratt's Patent	1⅛	1⅛
—	Union Cold Storage Pref.	1	1⅛*
⅛	Van Den Berghs	1⅛	1⅛
—	Do. Pref.	47/6	51/-

IRON AND STEEL.

14/3	Armstrong (W. G.)	16/0	17/0 +1/0
9/6	Cammell Laird	9 9	10/0
11/0	Dorman Long	12/3	13/3
—	Furness, Withy	33/0	35/0* +0/6
14/3	John Brown	15	16
18½	Do. (15/- paid)	17½	18 + ⅜
21/0	Pease and Partners	20/9	21/9
20/9	South Durham Steel	21½	23½ + ⅛
20/3	Siemens	20/6	21/6
6/8	United Steel	8/-	8/6 + ⅛
9/0	Vickers Ord.	8/0	9/0 +0/6
—	Weardale Iron C.P.O.	10/6	11/6 +0/3

LAND.

—	Aboukir Land	18/9	19/9
2/3	Argentine Northern Land	1⅝	1⅞
20/9	Do. Southern Land	1⅞	1⅞
—	B.N.B. Land	⅛	⅛
27/0	Forestal Land	1⅞	1⅞
5¾	Hudson's Bay Ord.	5⅝	6⅛
14/3	Niger Pref.	6/-	7/-
10/3	Peru Syndicate	6/-	6/- + ⅛
28/6	Rio Negro Lands	1¼	1¾

OILS.

M.U.
October 21.

⅛	Agwi Petroleum	⅛	⅛
2½	Anglo-American	2½	2¾
2⅛	Anglo-Ecuadorian	2⅛	2⅛ + ⅛
1/8	Anglo-Egyptian B	1	1⅛
22/4	Anglo-Persian 6 p.c.	23/7½	24/1½ +10½
22 4½	Do. 9 p.c. 2nd Pref.	23/7½	24/1½ +0/9
2⅛	Do. Ord., issued 5½ p.c.	2⅛	2⅛ + ⅛
1⅜	Do. 5 p.c. Deb.	1⅜	1⅜
2½	Apex Trinidad	2½	2¾
2⅛	Attock	2⅛	2⅛ + ⅛
⅞	Brit. Borneo Pet. (10/-)	⅞	⅞
8/9	British Burmah (£/-)	8/7	9/-
12/4½	British Controlled	8/7	9/3
13/0	Do. Pref.	13 4½	13⅞ +4/0
5½	Burmah	14/0	14/3 +0/9
26/3	Do. 8 p.c. Pref.	5½	5½ + ⅛
2/9	Caltex	20/9	26/9
8/6	Dacia Romana	2 4½	2 7½ + 0/1½
4½	Eagle Transport	8/6	9/6
102	Do. 7 p.c. Notes	4¾	5
103	Do. Bearer	101	102
3/3	General Pet. Trinidad A.	102	104
15/0	Kern River (10/-)	2/9	3/3
10½	Lobitos	13/3	13/9 + 0/4½
20/3	Mexican Eagle	10½	10⅝
19/0	Do. Pref.	18 1½	18 7½ + 4½
15 4½	Do. 7 p.c. Pref.	16/0	17/0 +0/3
6/3	North Caucasian (10/-)	13/9	14/3 +0/6
2/6	Peru Syndicate	¾	⅞
21/0	Phœnix	0/9	1/8
—	Rumanian Consolidated	21 1½	21 7½ +0/3
28	Shell Dutch	11/9	12/3
29	Shell Transport	29	29½ + 1
9¾	Do. 5 p.c. Pref. (£10)	9¾	9¾ + ⅛
23 1½	Do. 7 p.c. Pref.	24/9	10½
2/8	Spies (10/-)	2/3	21/3
8/3	Steaua Romana	7/7	2/9
6/6	Tankers Pref.	6/10½	8/9
1/8	Trinidad Central	⅜	7/4½
1/9	Trinidad Leases	1/6	1⅝ + ⅛
5/6	United Brit. Trinidad	5½	1⅝
8/9	Ural Caspian	6/-	6/3 +0 1½
2/9	Venezuela	⅜	⅜
3½	V.O.O. Holdings	2 4½	2/10½
2½	Do. 7 p.c. Pref.	3/-	3/4 + ⅛

RUBBERS.

43/6	Anglo-Dutch	45 6	+0/6
2/9	Anglo-Ecuadorian	2/11	
22/6	Anglo-Malay	24/6	—0/1½
4/0	Seriam Cons.	4 7½	
2 10½	Bukit Mertajam	3/-	—0/3
2/9	Bukit Sembawang	2/3	
3/-	Damansara	17/0	+0/3
21/3	Grand Central	23 3	+0/6
1⅛	Highlands	38 6	
2 7½	Kamuning	2/6	—0/0½
2/3	Kepong	2/4½	+0/1⅛
7/-	Kuala Lumpur	29 4½	
1⅞	Labu	2/4½	+0/10½
1⅛	Linggi	31 10½	
3/10½	London-Asiatic	4/2	
1⅞	Malacca	38/0	+0/6
37/0	Malaysian	38 10½	+0/1½
3/1½	Merlimau	3 7½	
1/6	Mooply Valley	24/9	+1/6
2/6	Port Dickson	1/8	+0/0½
30/0	Rubber Trust	31 7½	+0/3
13 1½	Sentiol	15/0	
1½	Sendayan	35 4½	
1⅜	Sialang	38/0	
19/6	Straits Rubber	22/0	+0/9
19/9	Tali Ayer	21/9	+0/6
1⅜	Tandjong	36 3	
2½	Un. Serdang	3/-	
2½	United Sua Betong	70/0	
18/9	Vallambrosa	15/0	

Ampat.....—0/1

Anglo-Sum...	52/0		
Bah Lias.....	34 9		
Batu Tiga....	38/3		
B.N.B.R.Tst	10/6	—0 7½	
Brish.....	2 1½		
Bukit Che

AUCTION TO-DAY, AT 29 BACHELOR'S WALK.
COX'S AUCTION ROOMS, AT 12.30 O'C.
SUPERIOR DUBLIN-MADE FURNITURE,

COMPRISING:—DRAWINGROOM SUITES, HAIR-STUFFED CHESTERFIELD SETS, MAGNIFICENT INLAID ROSEWOOD CHINA CABINET, 6ft. BUHL CHINA DISPLAY CABINET, CHIPPENDALE AND WALNUT DRAWINGROOM DO., OCCASIONAL TABLES, DRAWINGROOM CHAIRS, 5ft. SHERATON SIDEBOARD, 6ft. CHIPPENDALE DO., 7ft. MAHOGANY ENCLOSED SIDEBOARD, WITH LOFTY GLASS BACK, RICHLY CARVED; SEVERAL OTHER GLASS-BACK AND ENCLOSED SIDEBOARDS AND CABINETS, 5 HALL STANDS, 4 HALL CHAIRS, MAHOGANY BOOKCASE, OAK ROLL-TOP DESK, 3 MARBLE-TOP CHIFFONIERS, HALF-CIRCULAR MAHOGANY TABLES, MAHOGANY AND OAK DUMB WAITERS, 2 SCREW DINING TABLES, ONE WITH 4 AND ONE 3 LOOSE LEAVES; SEVERAL OTHER SMALLER TABLES, 6 OVAL AND ROUND TABLES, ON PILLAR AND CLAW; A SUPERIOR 7ft. COUCH, COVERED WITH DARK RED MOROCCO; WALNUT AND CHIPPENDALE MAHOGANY OVERMANTEL GLASSES, GILT-FRAMED CONVEX EAGLE MIRRORS, BRASS-BOUND GLASS FIRE SCREENS, FRENCH FINE GILT CLOCK AND SHADE, MARBLE DININGROOM CLOCKS; DECORATIVE AND OTHER CHINA, PICTURES AND PAINTINGS, BRASS FENDERS AND FIRE BRASSES; BEDROOM FURNITURE IN VARIETY, INCLUDING 6ft. WALNUT REFLEX SUITE, 2 6ft. MAHOGANY GLASS-DOOR WARDROBES, 4 MAHOGANY AND WALNUT DUCHESSE PAIRS, SEVERAL BEDROOM SUITES IN MAHOGANY, WALNUT AND SATIN WALNUT; 3 MAHOGANY CHESTS OF DRAWERS, MAHOGANY DRESSING TABLES, WASHSTANDS, COMMODES, TOILET GLASSES, ETC.; DEAL WARDROBES AND PRESSES; ALL-BRASS AND BLACK AND BRASS BEDS, 4-PLY WIRES AND PURE CURLED HAIR MATTRESSES, BEDDING; KITCHEN AND DEAL FURNITURE IN VARIETY, DRESSERS, TABLES, CHAIRS, MANGLES; POTS, PANS AND SAUCEPANS; MAIL CARS, BICYCLES; SOME CARPETS, INCLUDING TWO ABOUT 20ft. x 16ft. EACH, AND NUMEROUS MISCELLANEOUS EFFECTS. GOODS ON VIEW. AUCTION COMMENCES AT 12.30. PIANOS SOLD 3 O'CLOCK.

JOHN H. COX, F.A.I., AUCTIONEER & VALUER.

SALE THIS DAY.
JEWELLERY, OLD FURNITURE & PICTURES
AT 12 O'CLOCK, AT
THE GALLERIES, 6 UPPER ORMOND QUAY, DUBLIN.

JEWELLERY, chiefly—Two fine Emerald and Diamond Rings, Diamond Crescent Brooch, Maltese Cross, Diamond Pendant, Five-stone Half-hoop Ring, Bangle, set with 110 fine Brilliants; superb Three-row Crescent Brooch, Diamond Floral Necklace, superb Diamond and Pearl Necklet, fine Pearl Suite, and a Gold Bangle set with 14 Diamonds.

FURNITURE—Chippendale Seat, in needlework; Mahogany Circular Waiters, Chippendale Tray-top Tables, Inlaid Sofa Tables, Chinese Lacquer Screens, Marquetry Cabinets, Gilt-framed Suite (8 pieces), in tapestry; Pamela Fitzgerald's Spinet, Chippendale and Sheraton Bureaus, etc., etc. Pictures by F. W. Osborne, M. Duffy, J. A. C. Corbett, Erwin Hayes, R. Beechey, Van Blommen, N. Berchem, J. B. Greuze, Swanevelt, Verschuringh, Alex. Williams, A. Grey, Percy French and others.

MISCELLANEOUS—Pair of Georgian period Convex Mirrors, Persian Rugs, French Clocks, Old Lace and Crochet, Old Pewter Dishes, Folding Seat, used by Daniel O'Connell in Richmond Prison, 1844; Silver Placque, presented by Pope Alexander VII. to Francis Redi, in 1690; Old Georgian period Irish Harp, etc., etc.

BENNETT & SON, LIMITED, M.I.A.A.,
AUCTIONEERS AND VALUERS,
6 UPPER ORMOND QUAY, DUBLIN.

ON VIEW TO-DAY, TO-MORROW AND MONDAY NEXT.
"OAKLY PARK," CELBRIDGE
(AS ALREADY FULLY ADVERTISED BY US).
HAZELHATCH STATION 1 MILE. FREQUENT MOTOR BUS SERVICE FROM PARKGATE STREET.

WE ARE INSTRUCTED TO SELL BY PUBLIC AUCTION, ON THE PREMISES, ON TUESDAY, WEDNESDAY, THURSDAY and FRIDAY NEXT, at 11.30 a.m. EACH DAY, THE ABOVE MOST DESIRABLE RESIDENCE AND LANDS, TOGETHER WITH THE HOUSEHOLD FURNITURE, LIBRARY OF BOOKS, PURE BRED FRISIAN CATTLE, SHORTHORN COWS AND HEIFERS (MILK RECORDED), Calves, Farm Horses, Hay, Oats, Farming Implements, Poultry, etc. THE RESIDENCE stands upon 100 acres 2 roods and 8 perches, held in Fee-simple, with 52 acres adjoining, held in Fee-simple, or indemnified and subject to £55 4/4 per annum. The Furniture, of excellent quality, comprises the contents of drawingrooms, library, dining and 12 family and servants' bedrooms; Silver, Old Sheffield Plate, Oriental Porcelain, Table Glass and China, House and Table Linen. THE RESIDENCE and LANDS WILL BE OFFERED FOR SALE AT 11.30 A.M. ON TUESDAY NEXT. To be followed by the Furniture as per Catalogue, price 1/- each, which will admit to View and Sale. SEPARATE CATALOGUES HAVE BEEN PREPARED FOR THE CATTLE AND LIBRARY, AND CAN BE HAD FREE ON APPLICATION AT THE HOUSE. THE CATTLE AND OUTDOOR EFFECTS WILL BE SOLD ON FRIDAY NEXT, 11.30 a.m. The Order of Sale will be published each day. Purchasers to pay 5 per cent. Fees.

Further particulars and Conditions of Sale from Messrs. T. T. MECREDY and SON, Solicitors, 91 Merrion square, Dublin; or THE AUCTIONEERS,

WM. MONTGOMERY & SON, M.I.A.A.,
GAINSBORO' HOUSE, 24 SUFFOLK STREET, DUBLIN.

ON VIEW THIS DAY. SALE TO-MORROW.
HIGH-CLASS MODERN FURNITURE,
PIANOFORTES, "CARDEN" 1921 MODEL TWO-SEATER LIGHT CAR,
6-7 H.P.; 10 H.P. SAXON TWO-SEATER, &c.,

Comprising principally—Upright Cottage Pianoforte, in walnut case, by British Piano Co.; another Sweet-toned Instrument, in ebony case, by J. B. Cramer and Co.; very fine Chesterfield Settee, Suite of three pieces, in damask; one 5ft. and one 4ft. Mahogany Bookcase and Cabinet, 6ft. x 4ft. Jacobean Oak Dining Table, 3 Chairs and Fire Screen to match; Mahogany Inlaid G.F. Clock, three Buhl Cabinets, Mahogany Music Cabinet, 32 assorted richly carved Mahogany, Walnut and Oak-framed Chairs; Sideboards and Cabinets an excellent 6ft. Burr Walnut Mirror-door Wardrobe and Cheval Dressing Table to match; Walnut 9-Piece Parlour Suite, in saddlebags, 7-Piece Walnut Drawingroom Suite, in red repp; 7-Piece Oak Diningroom Suite, in Morocco Leather; Mahogany Cheval Glass, Smith Premier No. 3 Typewriter, a very fine Mahogany, Walnut and Oak Screw Expanding Dining Tables and various Sets, 6, 8 and 12 each; Mahogany and Oak-frame Dining Chairs, Settees, Lounge and Easy Chairs, Double and Single Mahogany Wardrobes, Duchess Pairs, Dressing Tables, Washstands, handsome Mahogany, Walnut and Gilt Overmantels; All-Brass, Black and Brass and Sheraton Bedsteads and Bedding; very many Paintings, Engravings, Coloured Pictures, Silver and Plated Ware, China, Glass, and Ornamental Items.

Full particulars in to-morrow's advertisement.

JAMES HILL & SON, M.I.A.A.,
AUCTIONEERS AND VALUERS, 9 AND 10 BACHELORS WALK.

FURNITURE AUCTIONS
CONDUCTED
BY
JAMES H. NORTH & CO., AUCTIONEERS,
110 GRAFTON STREET.

ESTABLISHED 90 YEARS. TELEPHONE No. 63.

FORREST'S
Special Offer in Scarves
For One Week, Commencing To-Day (Friday).

We have secured direct from the Manufacturers a Choice Lot of the Newest Scarves, on exceptionally favourable terms. We are offering these now at Bargain Prices.

Special Value in Ice Wool Scarf (as sketch), Shetland Effect, Stripe Design. 72 x 18. Colours: Brown, Blue, Jade, Fawn, Mole, and Tan..... **5/11**

Dainty Artificial Silk Scarf, in beautiful Oriental Colours: Black and White,, Navy and Red, Green and Red, Mole and Rust. 48 x 24 ..... **7/6**

Exceptional Value in Artificial Silk Scarves, Beautiful Colourings. 60 x 25 ..... **9/11**

Dainty Scarf in Boucle Yarn, Beautiful Colourings, 63 x 14. Grey, Mauve, Fawn, Almond, Mole, and Champagne **7/11**

Special Value in Artificial Silk Scarf, Dainty Marl Effects, in Brown, Mole, Tan, Black and White, Mauve and Champagne.... **12/11**

Forrest & SONS LTD. GRAFTON ST & WICKLOW ST DUBLIN

(CONTINUED FROM PAGE 2.)

POULTRY, CAGE BIRDS, DAIRY.

AFRICAN Grey and Green Parrots, lovely pets and talkers; Birdlime, Finch Nets.—Keegan, 36 Upper Ormond quay. 26 F

CANARIES, Parrots, Foreign Birds, Pet Monkeys, Rabbits, Pigeons, Dogs, Ferrets, Cages, Seed, etc.; Birdlime, 3d., 1/6, 2/- tins; price list 2d.; illustrated catalogue 5d.—The Fanciers' Stores, 15 Upper Ormond quay, Dublin. 28 F

COCKERELS, pure, 12/- to 20/-; Light Sussex, White Wyandotte, Rhode I. Red, Dorking; carriage extra.—Dr. Doyne, Wells, Gorey. 28 F

COCKERELS, pure Rhodes (Solomon's), April hatched, 12/- each; lovely birds; would Exchange for Pullets.—9 Herbert avenue, Merrion. 28 F

COCKERELS—Black Orpington, Partridge Wyandottes, Hens, Pullets, from Winners—Grant, Peaceboro', Tipperary. 28 F

CHAMPION Utility Strains: White Leghorns (Snowden's), Rhode Islands (Scott's), White Wyandottes (Snowden's), early hatched Pullets 10/-, 1925 Hens and Cockerels, 20/-; Light Sussex, Indian Game Cockerels, Champion Cup Winning American Bronze Turkeys, Woods' noted strain, Cocks, Hens, Cockerels, Pullets, Embden Geese, Ganders. Particulars from Woods, Glentimon, Sion Mills, Tyrone. 30 B

FISH, Game, Poultry, Ice—Baltimore Stores, Cork; delivers post, rail; established 1880. 27 F

FOR Sale, 15 White Leghorn Pullets (Dept.'s strain), 1925, 4/- or nearest offer, carriage extra.—Byrne, Homeville, Templeogue, Dublin. 30 F

FOR Sale, White Wyandotte Cockerels; beautiful March and April birds. Mrs. Strong's strain direct; 10/6 to 15/- each.—C. Nugent, Gowan Hill, Drumcondra, Dunmanny.

INDIAN Game and Exchequer Leghorn Cockerels for Sale; pure strains; strong birds. Seen at Eastview, Monkstown, Co. Dublin. 30 F

MILK Wanted—20 to 50 Gallons daily, cooled, delivered at Kingsbridge or Broadstone; price 1/6 per gallon; payment guaranteed weekly or monthly.—H 1772, this office. 29 A

MRS. Pim, Christ Church Vicarage, Kingstown, obtained 357 eggs in six months from 6 hens on Karswood Poultry Spice (containing 13% meat). Packets, 7/6. Karswood Meal, 3lbs., 1/-.—McKenzie and Sons, Ltd., 212 Great Brunswick street, Dublin. 30 B

SPLENDID Large Roasting Fowls, to pair; Special House Reared Pullets, 7/6 pair; tested post free. Miss Jones, Poultry Farm, Rosscarbery. 27 F

SALE, two Hanson and two Gleaner 100 Egg Incubators; owner installing 1,200 Egg Mammoth; seen any time; also beautiful Pure Bred Breeding Cockerels for Sale.—Belfield Poultry Farm, Stillorgan road, Dublin. Phone—Ballsbridge 2. 26 E

VERY fine White Wyandotte Cockerels, April, from eggs prize ogr laying strain; 10/- each, carriage paid.—Mrs. Cosbill, Athboy County Meath. 27 F

WYANDOTTE, 1924, March Pullets, for Sale, 9/- point of laying, Barron's strain.—Meeting, Blackrock. 29 A

WHY be content with one egg per bird per week when you can get five, feeding Karswood Poultry Meal 3lbs. 1/-, 7lbs. 1/11, and Karswood Poultry Spice. Packets 7½d., 1/3, 2/6. From Blanchardstown Flour Mills, 119 Thomas street, Dublin. 12 51

POULTRY, ETC., CONTINUED.

WANTED, quantity of Rabbits, trapped and netted; also Game in season.—Kinmonth and Sons, Cork. Estd. 1850. 24 31

WANTED, 1924 March or early April Ducks, White Runner.—Scott, Barnfield, Ballfin. 30 B

FURNITURE.

AT Highest Value—James Hill and Son, Bachelor's Walk, Purchase Furniture, Pianos, Antiques. T

BEDSTEADS and Bedding; best and cheapest in the city.—87 Marlborough street 28 F

BARGAINS in Sideboards, Inlaid China Cabinets, Chiffoniers, Tables and Fenders.—87 Marlborough street. 28 F

BROWN'S Buy for cash or Sell Furniture. Auction every Monday, 4 Ormond quay. 12 F

FOR Sale, a modern Vienna Clock, in perfect order, and other articles of Furniture; no dealers.—B 1704, this office 28 F

FURNITURE on Deferred Payments at Cash Prices obtainable 25% less than Other Cash Furnishing Stores; prices in plain figures. Write for particulars, or representative call.—H 1816, this office. 30 D

LAWLOR, Briscoe st.—Buy or Sell your surplus Furniture. Auction every Thursday.—55 Ormond quay. T

MIRROR—For Sale, a large Drawingroom Mirror. Seen at 66 Amiens street. 27 F

TWO Magnificent Mahogany Bedroom Suites, Glass Back Sideboards, Sittingroom and Chesterfield Suites, etc.; no dealers.—B 1743, this office. 29 A

WELL built Kitchen Dressers for Sale, 4 feet and 3 feet, glass doors.—B 1796, this office. 29 E

MUSIC, PIANOS, ETC.

AT Gill's, 14 and 15 Nassau street—Have your Piano Repaired and Tuned; estimates free; 'phone, 3284. 12 28

BABY Grand Piano, excellent condition. Seen St. Lawrence Lodge, Sutton, one minute from station.

CELLO for Sale, full sized, rich tone, by well known French maker, Thibouville Lamy, £25.—Palmer Cottage, Sandycove, Co. Dublin. 30 B

EVERYTHING Musical, Violins, Mandolines, Banjo Mandolines, Strings, Bridges, etc.; Auto Harps, Jazz Effects, Bagpipes and Reeds, Flutes, Drums, Brass Instruments and Clarionettes, etc.; great stock, at very much reduced prices.—Butler, Monument House, Dublin.

GRAMOPHONE Stores, Johnson's Court, Grafton street, Dublin, for Winner Records and Machines. T

GRAMOPHONES, splendid models, Horn, Hornless, Oak and Mahogany Cabinets; all at greatly reduced prices. Records, with all latest titles.—Butler, Monument House, Dublin.

GRAMOPHONES—Table Grands, from £5, 15/. monthly. State your wants to John Wakefield, Crane's Chambers 40 Upper O'Connell street 29 A

MAGNIFICENT full iron Frame Pianoforte, wonderful tone, 10 years' guarantee; accept 50/- monthly. John Wakefield, 40 Upper O'Connell street (first floor). 29 A

HOUSES AND LANDS.

DOCKRELL LIMITED, M.I.A.A.

Dawson Street—ATTRACTIVE SHOP and HOUSE, with good frontage and depth, TO BE LET, on moderate terms; would suit for Insurance Co. or bodies requiring central offices. Seen by appointment with Dockrell, Limited, Agents, Dublin.

Sackville Street, Lower (vicinity)—TO BE LET, at £250 per annum, inclusive, or Sold, Excellent Premises, suitable for Wholesale Trade, comprising shop, warehouse, and splendid basement and offices. The position is most central, being on the quay, and convenient to the shipping and railway. Seen on orders from Dockrell Limited, Agents, Dublin.

Leeson Park—A REALLY WELL-BUILT MODERN HOUSE FOR SALE, two-storeyed, with fine accommodation; 3 spacious reception, 5 family bedrooms, 2 maids' rooms, hot bath, electric light, etc. Price moderate. Apply to Dockrell Limited, South Great George's street.

For Sale, SMALL FACTORY, IN FULL WORKING ORDER, IN DUBLIN. Would suit energetic young man with some capital. Satisfactory reasons for disposal. Established over 50 years. Apply Dockrell Limited, Agents, Dublin.

Aungier Street (STH. GT. GEORGE'S STREET)—FINE SHOP and DWELLING HOUSE, in perfect order, TO BE LET; suit good class business. Apply to Dockrell, Limited, South Great George's street.

DOCKRELL LIMITED,
STH. GT. GEORGE'S STREET.

AUCTIONS.

MacARTHUR & CO.'S SALES.
AUCTION TO-DAY (FRIDAY), 1 O'CLOCK.

47 FITZROY AVENUE, DRUMCONDRA. POSSESSION.
"ELTON," 23 CHARLEMONT ROAD, CLONTARF. POSSESSION.
"CALUMET," 28 COLIEMORE ROAD, DALKEY. POSSESSION.
12 NORTH KING STREET, GOING CONCERN, BUSINESS PREMISES.
16 STRANDVILLE AVENUE, NORTH STRAND. POSSESSION.
£30 GROUND RENTS out of LICENSED PREMISES AND COTTAGES.
As Fully Advertised Heretofore.

MacARTHUR & CO.,
AUCTIONEERS, F.N.A.A., 79 TALBOT STREET.

DUBLIN XMAS FAT STOCK SHOW AND SALE.
THE GOVERNOR-GENERAL'S CUP.

The Dublin Cattle Salesmasters' Association will hold its Annual Show and Sale of Fat Cattle and Sheep in the Cattle Market on WEDNESDAY, 10th DECEMBER NEXT.

ENTRIES CLOSE 10th NOV.

His Excellency the Governor-General has kindly given a valuable Silver Cup, to be offered for the best Group of 4 Cattle in the Group Classes.

For List of Classes and Entry Forms apply to
FRANK WARNER, Secretary.
23 LOWER ORMOND QUAY, DUBLIN.

MUSIC, ETC., CONTINUED.

PIANO (Cottage) for Sale, almost new, price £50; no dealers; seen at Fairview.—B 1990, this office. 27 E

PIANO for Sale, German make, overstrung, full iron frame; price £60.—B 1580, this office. 27 E

PIANO for Sale; perfect. Seen mornings, 11 o'clock till 2 o'clock, 75 Brighton road. 29 A

WANTED, Cottage Piano; Small Grand might suit. Particulars to B 1651, this office. 27 E

WANTED, American Organ; give full particulars.—B 1649, this office. 27 F

DRESS AND COSTUME.

A BOUT Clothes—Mrs. Higgins, 1 Aston's quay; highest prices Ladies', Gents', Children's Left Off Clothing, Jewellery, Artificial Teeth; country parcels received. T

A BOUT Clothes—Highest prices for Ladies', Gents', Children's Left Off Clothing, Furniture; distance no objection.—Mrs. White, 15 Aungier street. T

CASH paid for Left Off Clothes, Jewellery, Furniture, Pictures, China, False Teeth; postcard immediate attention. Telephone, 435 Rathmines.—Wellington House, 35 Wellington quay. T

FURS and Coats Remodelled, Repaired, Cleaned and Relined; latest models; moderate charges.—Elberry's, Practical Furriers, 74 Lower Camden street. 'Phone, 3651. T

FLESH Colour Sports Jumper, soft wool, never worn, 25/- or offer; Long Sleeved Cotton Vests, Mole Velour Hat, Gooch Slippers (6½), other Shoes.—Address "Z 3719, Dress," this office. 30 F

FOR Sale, Lady's Black Top Boots and Trees, size 6; approval if postage paid.—Miss O'Neill, Beechlawn, Moycove, Mullingar.

GENT'S Black Vicuna Suit, large size, practically new; £3.—Seen Nolan's, 67 Upper George's street, Dun Laoghaire. 30 F

"IRISH Lace."—Gordon's, 44 and 22 Mary street, Dublin. Direct from worker to wearer. 26 31

"IRISH Lingerie," Hand Made, Trimmed Irish Lace, Hand Embroidered Night Gowns, 19/-.—Gordon's, 44 and 22 Mary street, Dublin. 26 31

LADY Selling Winter Coats, Costumes, Shoes, Jumpers, House Frocks, Hats (as new).—B 1695, this office. 28 F

LADY'S Safety Habit, Navy (Slyne), 24", 36"; £3; also small size ordinary Dark Grey Habit (Scott), £1; both good condition.—Maunsell, Sixmilebridge, Clare.

LADY'S new warm Tweed Costume, never worn, large size, tall; bargain, £3. Address "Z 3725, Dress," this office.

NAVY Gebardine Coat and Skirt, French tailormade, very good condition, 3 guineas, cost £12; very slight figure. Address "Z 3680, Dress," this office. 20 E

WANTED (delicate girl) extra heavy, Cream Wool Underwear, half or full, fur lining, for Topcoat; White Blouses (V); Camisoles, large.—B 1847, this office.

200 FASHIONABLE Fur Stoles and Capes, also some Fur Coats; sell cheap.—Lost Property Office, 51, over Sackville Picture House. 27 X

HORSES, HARNESS, ETC.

HARNESS, gig, cob, and pony always in stock; you may pay more money, but you cannot get better; our Cart and Van Harness never wears out.—T. Smith and Son, 92 and 93 Marlborough street (1 minute from Nelson Pillar). T

USEFUL Cob, Trap, Harness for Sale; driven by lady. Apply Oakley, Vernon avenue, Clontarf. 29 A

WANTED, Pony, twelve to thirteen hands; must be quiet in harness, and used to all traffic.—B 1760, this office. 29 A

VEHICLES.

DONKEY Trap for Sale, cheap.—731, Wilde's Office, Bray.

FOR Sale, good Private Outside Car, £10.—Murphy, Coachbuilder, Bri-Cunlana (Bray).

RUBBER Tyres, all sizes, fitted at short notice.—The City Wheel Works, Ltd., Great Brunswick street, Dublin. T

WHEELS, Rubber or Iron Tyred, in stock.—Caddy's Rubber Tyring Works, Curragh Camp. 24 20

WAGGONS, Vans, Drays Repaired and Painted; Wheels Shod daily.—M'Guire, Townsend street, and Boyne street. 6 27

WANTED, a Secondhand Coal or Corn Dray, in perfect order. Apply B 1792, this office. 29 E

CATTLE, LIVE STOCK.

ALL breeds of Fur and Wool Rabbits can be had at reasonable prices from Peat, 10; Temple Bar, Dublin. 28 F

AN Iceland grown Kitten, 10/-; small Blue Persian, do.; bargain; appointment.—63 Lower Beechwood avenue, Ranelagh.

CATTLE Feeding Stuffs, cheap; Pig Feeding Meal, £4 19/6 ton; 40/42 p.c. Basic Slag, cheap.—Healy, Whitehall, Dublin. 27 E

COWS—For Sale, two handsome Kerries, newly calved; also two Pure Bred Jerseys.—Glenaquey Farm, Cleneagerry, Kingstown; apply to Steward. 30 B

EXQUISITE Blue Persian Kittens, ten weeks; sacrificed 25/-; cash.—Sergeant, Heronstown, Carlow. 30 F

FERRETS—Healthy working Ferrets, 15/- pair; Rabbiters, 17/6 pair; Liners, 20/- pair; last year's from 12/6 each; all carriage paid; immediate delivery. W. Readwin, 14 Bevington Bush, Liverpool. 10 23

FOR Sale, a Dexter Heifer, three years old, calving in the spring, and two Dexter Heifers, not in calf; all pure bred. Address "Z 3590, Heifer," this office 25 E

FERRETS—Thirty years' study in breeding, quick, reliable workers, no wailing; fine ferrets, clean, quick, everything desirable, 12/- each, carriage paid; approval with pleasure.—Hunter's Prize Poultry Yards, Cahir, Tipperary. 27 F

FOR Sale, large White Yorkshire Boar, seven months old; splendid animal, makings of prize winner; price £7 10s.; also Bt for service, £5 5s.—Mr. Murray, Kilmessan, Meath. 29 A

FERRETS, trained, healthy, good workers; 11/- and 12/6 each; carriage paid.—Reynolds, Cappoch, Waterford.

FERRETS—Best workers 9/- each, 16/- pair; liners 10/6, last year's 12/6; medium, cut 4/6; a carriage paid.—W. Readwin, 14 Bevington Bush, Liverpool. 13 30

FOR Sale, Friesian Bull Calf, 4 months.—The Beeches, Hexagon, Rathgar. 30 B

FERRETS 15/-, strong 11/6; Polecats, 12/6; Nets 8d. each, Long Nets 12/6.—Kilroy, Tullamore. 30 F

GOOD Shorthorn Cow, Springer, for Sale; time unDavmount, Dollymount, Dublin. 30 F

WANTED, Jersey Heifer, in calf.—Ward, Staffordstown, Dunboyne.

100 10/-, last year's 12/-; Nets 8/-; Birdlime 1/6, 2/-.—P. Madden, Fethard Co. Tipperary. 27 E

DOGS.

ALSATIAN at Stud—The famous Viscest of Southmore; fees reduced to members of Irish Alsatian Club. Stud cards on application, Bernard, Belfield, Stillorgan road, Dublin. 28 F

A FEW Irish Red setters, 4 months, promising well, healthy, sure bred; 25/- each; carriage paid.—Eric Fahy, Rector, Drumeasa.

A T Stud—Pomeranians and Pekingese, prize winners; Puppies for Sale, moderate.—8 Coulson avenue, Rathgar. 30 C

FOR Sale, Pedigree Wire Fox Terrier Puppy.—37 Thomas street.

FOR Sale, six French Poodle Pups, pure bred, over six weeks. Apply to J. McKeon, Kill of the Grange, Blackrock, Co. Dublin.

FOR Sale, handsome Setter Dog and Bitch, perfectly trained first season; good pedigree; trial given. Address "Z 3729, Dogs," this office.

FOR Sale, crossbred Pups by Dandy Bill Acrah (English Springer), Grenagh (Red Setter); 5 bitches and 2 dogs; splendid pedigrees both sides; price 35/-, carriage forward.—Box No. 1519, Irish Times Branch Office, Belfast. 28 X

HOUSES AND LANDS.

JAMES H. NORTH & CO.,
110 GRAFTON STREET.

Rathmines—COMPACT HOUSE, 7 apartments, electric light, hot bath. Price £1,100.

Rathgar—SEMI-DETACHED NON-BASEMENT, 7 apartments, hot bath, electric light. £1,400.

Aungier Street—BUSINESS PREMISES TO BE LET, consisting of shop, and upper part containing six rooms, bathroom, and servant's room. All in excellent repair, a large outlay having been made. Rent £300 per annum and taxes.—James H. North and Co., 110 Grafton street.

Milltown—TO BE SOLD, on reduced terms, a HANDSOME DETACHED RESIDENCE, standing in about 2 acres. Attractive situation, and a thoroughly sound well-built house. Clear possession. Apply James H. North and Co., 110 Grafton street.

Artane, 5½ Acres, With Good Dwelling-house, Offices, and Garden, TO BE SOLD, with possession. Apply to James H. North and Co., Auctioneers, 110 Grafton street.

JAMES H. NORTH & CO.,
110 GRAFTON STREET.

HUNTLEY HOUSE, BANBRIDGE,
CO. DOWN.
FOR EVER—FREE OF RENT.

THE undersigned are prepared to receive offers for the above House and Grounds.

ACCOMMODATION—4 reception, 7 bedrooms, cloakroom, 2 bathrooms, kitchen, scullories, wash house, lavatory, servants' apartments, greenhouse, garage, 4 loose box stable, and byre.

The premises have central heating, electric light, and town water supply, and are easily and economically kept.

There is a Gate Lodge and Gardener's House.

GROUNDS—Lawn, tennis court, and walled-in garden of about 2 acres, planted with fruit trees. Further land and workers' houses can be included if required.

SITUATION—1-mile from Banbridge Railway Station, adjoins golf links, and in centre of a good hunting district, so that, although a country residence, the premises are remarkably convenient.

SHEAN and DICKSON, Solicitors, 16 High street, Belfast.

BELFAST—KNOCK.
GREENWOOD HOUSE.
FOR SALE.

THE ABOVE RESIDENCE, STANDING IN ITS OWN GROUNDS and APPROACHED BY AN AVENUE LEADING OFF UPPER NEWTOWNARDS ROAD. Situated on an elevated position overlooking Knock Valley, containing 3 large reception and 9 bedrooms, dressing and servants' rooms, with separate staircase to the latter. All modern and up-to-date conveniences. Enclosed yard with stabling, and garage for 2 cars. This desirable property is convenient to new Parliament Houses, railway and trams.

Further particulars and Cards to View from
AGNEW & BROWNLIE,
Agents,
32 CHICHESTER STREET, BELFAST.

Jumper Bargains

Several of the crowd that has thronged Walpoles since their well-known Autumn SALE has started were unable to secure the bargains they had set out to buy. They were too late. Make certain of yours by ordering at once. CALL NOW.

Free Catalogue on Request.

Make a 2nd Choice for Colour

Free Catalogue on Request

"Rita."
A delightful woollen Cardigan in mixed colourings, ideal for sports or indoor wear.
PRICE: **19/11**
Grounds of White, Fawn, Brown, Tan or Grey.

"Martha."
Such a smart little Jumper, made in silk and wool, in multi colourings.
A Real Bargain at the
PRICE: **18/11**

Free Catalogue on request.

Carriage Paid on ALL Orders.

WALPOLES
WALPOLE BROTHERS LIMITED
SUFFOLK STREET, DUBLIN

Carriage Paid on ALL Orders.

DOGS CONTINUED.

IRISH Terriers—I have two nice cains, racy Bitches, 5 months old, by Champion Bloomfield Refugee, £3 and £2 each; approval.—Brabazon, Arbour Hill. 'Phone, 5542. 28 F

PEKINGESE Puppies, 4 months, colour red, noseless, hardy, Alderbourne and Heuston strain; five guineas each. Address "Z 3648, Dogs," this office. 28 F

POM Puppies, champion pedigree; best blood; Blacks, Sables. Address "Z 3702, Puppies," this office. 29 E

PEKINGESE Puppies, choice specimens, for Sale.—Miss Pearce, 5 Ormond road, Rathmines, Dublin.

SMOOTH Fox Terriers—Two beautifully bred young Bitches for Sale; up to good show form, and both parents winners; moderate.—Mrs. Dean, Mountcharles, Shane. 28 F

SALTYHAMS—Two most promising young Bitches, English bred, by "The Mariner" (sire of over 50 winners); dam by "Champion Brash Deadlock" (sire also registered Wire Terrier Brood Bitch by Common Cocoa of Notts; cheap.—Seymour, Attidone. 29 A

TO Cure Dogs' Skin Diseases you must get Gibaud Veterinary Ointment; of chemists 2/6, or post free, Gibaud, Ltd., Clare Lane, Dublin.

TWO Roan Cocker Bitch Pups for Sale; cheap.—Charleville Cottage, Enniscorry. 30 B

WANTED, Cocker Spaniel, first or second season; must be good general purposes, gun dog, steady, retrieve land, water, trial; also Cocker Spaniel or Springer Spaniel Pup. Full particulars, T. Butler, Houlston Place, 2 Ross Road. T

WANTED, Trained Irish Setter; must be really good worker; second season preferred.—B 1854, this office.

WELL Bred Wire Haired Fox Terrier Bitch, splendid pedigree, with four Pups, two male, for Sale; owner going abroad.—11 Summerhill, Sandycove, Dublin. 30 B

WHITE Bull Terrier Puppies for Sale; best guards and companions.—7 Clonturk avenue, Drumcondra.

WANTED, Irish Water Spaniel Bitch, about four months; parents must be registered.—Place, Rosemount, New Ross. 29 F

BUSINESS, BUSINESS PREMISES, LANDS, ETC.

SALE AND WANTED.

A SECOND Floor Office to Let, electric light.—12 St. Andrew street. T

A DJACENT to Grand Canal Harbour—Large Stores to Let, rent only £60 per annum and taxes; suitable for grain or wool stores, etc. Apply Cockrell Limited, Agents, Dublin. 30 A

BUILDING Site for small house or bungalow, required by private family; Palmerston, Rathmar, Rathfarnham, Templeogue, Stillorgan districts preferred; about one acre. Address "Z 3610, Site," this office. 27 E

BRAY—General Drapery Business in Main street, Bray, Shop and House; lease for 21 years; rent £80; to be Sold at reasonable price. Apply Garvey and Good, 21 Lincoln place. F

BOTANIC road, Glasnevin—Four splendid new Shops, with Dwelling House, large plate glass windows, and spacious shops; every modern convenience; suitable for any high class business for this growing residential suburb; for Sale, lease 200 years. Full particulars from Mr. Hart, 1 Finglas road, Dublin. 29 A

FOR Sale, as a Going Concern, very old established Coach and Hire Furnishing Business, in most central position, Liverpool. Fine commanding premises; stock optional; property, book debts, and goodwill only. Apply Valentine E. Kirwan, Solicitor, 13 Dodford street, Dublin. 28 F

FOR Sale by Private Treaty, well established Furnishing Business, large premises, busy Dublin street; living accommodation, garage. Full particulars to bona fide inquirers.—B 1816, this office. 30 B

HOUSES AND LANDS.

BATTERSBY & CO.
Established 1815. 'Phones 48 and 49.

BUSINESS PREMISES—Magnificent Corner Site with window display two busy streets, centre City, and large basement, with every accommodation; two entrances; central heating; electric light. For Rent apply Battersby, Dublin.

SHANKILL—Possession—An attractive Low-storey House, with 5 acres, containing 4 reception rooms, 4 bedrooms, maid's room, bathroom (h. and c.), kitchen, new range; electric light; walled-in gardens. For Price apply Battersby, Dublin.

PHIBSBOROUGH—Possession—Compact, well-built House, in first-class repair; fine open position; close to 3 lines cars; 8 apartments, bath. Price apply Battersby, Dublin.

GLONTARF—Possession—Semi-detached, newly-decorated inside and out, on favourite road; 3 reception, 6 bedrooms, maid's room, bath, electric light, garage (2 cars); garden front and rear. Price apply Battersby, Dublin.

TERENURE—Possession—Modern Non-basement, bay windows, attractive frontage, convenient situation; 8 apartments, bath, garden, and cycle house. Price Battersby, Dublin.

BATTERSBY & CO.,
AUCTIONEERS,
39 WESTMORELAND STREET.

HOUSES FOR SALE IN BELFAST, WITH VACANT POSSESSION.

Purchaser of any of the undermentioned Houses can pay £100 down and balance as Rent:—

£675—TERRACE HOUSE, 2 rec., 4 bedrooms, bath (h. and c.); good order, and in healthy district.

£485—TERRACE HOUSE; 2/3, bath.

£375—PARLOUR HOUSE; 1/4, bath. Low ground rent.

£775—SEMI-VILLA; 2/3, bath, electric light; garden front and rear.

£675—SEMI-VILLA; 2/3, bath; garden front and rear; lovely district.

Number of other Houses for Sale in various districts under Easy Payment System.

JOHN HAWTHORNE, F.A.I.,
AUCTIONEER,
52 UPPER ARTHUR STREET, BELFAST.

TO BE LET OR SOLD,

EXTENSIVE PREMISES, KNOWN AS THE WILSON STREET STARCH WORKS, covering over an acre of ground, in centre of Belfast City, and having an unlimited supply of soft water, also two natural streams going through the premises.

For Title, etc., apply McLEAN and SON, Solicitors, 71 High street, Belfast; and for other particulars and cards to view apply THOS. S. MARTIN and SON, Estate